THE WEATHER TODAY
Washington, Sept. 28.—Forecast for Eastern New York: Fair and cooler Wednesday and Thursday.

# Oneonta Daily Star

MEMBER OF THE ASSOCIATED PRESS.

UP TO THE MINUTE COUNTY AND LOCAL NEWS

VOLUME NO. XXIX. WHOLE NO. 11113. ONEONTA, N. Y., WEDNESDAY, SEPTEMBER 29, 1920 PRICE THREE CENTS

# 8 CHICAGO BALL STARS INDICTED IN SCANDAL

## 1919 WORLD'S SERIES THROWN BY WHITE SOX

### Players Are Suspended by Comiskey Following Confessions by Cicotte and Jackson

### FIXED BY GAMBLERS

### Money Placed Under Their Pillows Night Before Game—Chicago's 1920 Chances Fade

Chicago, Sept. 28.—Indictments were voted against eight baseball stars today, and confessions obtained from two of them, when "the Old Roman," Charles A. Comiskey, owner of the oft-times champion Chicago White Sox, smashed his pennant chasing machine to clean up baseball. The confessions told how the Sox threw last year's world championship to Cincinnati for money paid by gamblers.

Seven Sox regulars and one former player comprise the players against whom true bills were voted by the Cook county grand jury and the seven were immediately suspended by Mr. Comiskey with his team only one game behind the league-leading Cleveland Indians. The White Sox owner served notice on his seven stars that if they were found guilty, he would drive them out of organized baseball for the rest of their lives.

Officials of Chief Justice Charles McDonald's court, desirous of giving the national game the benefit of publicity in its purging, lifted the curtain on the grand jury proceedings sufficiently to show a great hitter, Joe Jackson, declaring that he deliberately just tapped the ball; a picture of one of the world's most famous pitchers, Cicotte, in tears, and glimpses of alleged bribes of $5,000 or $10,000 discovered under pillows, or on beds by famous athletes about to retire.

**Baseball Leaders Hear Scandal.**

Around the court room at one time or other were some of baseball's greatest leaders, among them John J. McGraw, manager of the New York Giants, awaiting a call to testify tomorrow, and John Heydler, president of the National league, who went before the grand jury this afternoon.

The exact nature of the information Mr. Comiskey put before the grand jury was not disclosed. The men whom the jury involved as a result of testimony uncovered by the owner, were Eddie Cicotte, star pitcher, who waived immunity and confessed, according to court attaches, that he took a $10,000 bribe; Arnold Gandil, former first baseman; "Shoeless" Joe Jackson, heavy hitting left fielder; Oscar ("Hap") Felsch, center fielder; Charles ("Swede") Risberg, short stop; Claude Williams, pitcher; George ("Buck") Weaver, third baseman, and Fred McMullin, utility pitcher.

Cicotte, according to court attaches, told the grand jury he received $10,000 from the gamblers, finding the money under his pillow when he returned to his hotel room on the night before the first game at Cincinnati.

"I refused to pitch a ball until I got it," they quoted him as saying.

Jackson, it was said, testified he was promised $20,000 by Chick Gandil but received only $5,000. Claude Williams, according to the witnesses, got $10,000.

**Comiskey Suspends Players.**

While the grand jury voted their true bills, the Old Roman, seated in the midst of his crumbling empire out at White Sox park, issued the telegrams suspending those involved, laid off Weaver, Cicotte and Joe Jackson on the spot, and announced that checks for pay due the others would be sent to them a once. With his voice trembling, Mr. Comiskey, who has owned the White Sox since the inception of the American league, said this was the first time scandal had even touched his "family," and that it distressed him too much to talk about it.

The rush of players to bear their part in the affair started today when Cicotte appeared at the criminal court building and asked permission to testify. Cicotte wept, court attaches said, and exclaimed in anguish his sorrow for his two small children, as he told how he did his utmost to lose 'rather than win the 1919 world's series, after he had "found" $10,000 beneath his pillow, where it had been placed by professional gamblers.

He said he lobbed the ball to the plate so slowly "you could read the trademark on it" in the first game at Cincinnati, when he was taken out of the box after three and two-thirds innings had been played.

Jackson said that throughout the series he either struck out or else hit easy balls when hits would have meant runs.

When Jackson finished his testimony before the grand jury, he was taken into custody by a deputy sheriff. A court official said that Jackson testified that he received his money in a Cincinnati hotel and that Risberg and McMullin were the principal pay-off men. Jackson stated that he received his money from Claude Williams.

According to the court officials, Jackson testified that while each player implicated was approached individually, that each knew about the others. He said that Cicotte had also testified to this effect.

**Gandil Leader of Plot.**

Jackson also testified that Gandil, Risberg and McMullin were the only clique that existed, and that Gandil was the leader of this. He said that the players thought that Gandil had double-crossed them, but afterwards found out it was Abe Attell who had failed to pay the money he promised.

Evidence on which seven White Sox players and one former member of the team were indicted was uncovered by Charles A. Comiskey's direction and then taken by Cicotte before the grand jury, where he gave the testimony on which the indictments are based.

Alfred S. Austrian, attorney for the club, sent the following telegram to Risberg, McMullin, Jackson, Felsch, Weaver, Williams and Cicotte:

"You, and each of you, are hereby notified of your indefinite suspension as a member of the Chicago American league baseball club.

"Your suspension is brought about by information which has just come to me, directly involving you and each of you in the baseball scandal (now being investigated by the present grand jury of Cook county) resulting from the world series of 1919.

"If you are innocent of any wrongdoing, you and each of you will be reinstated; if you are guilty, you will be retired from organized baseball for the rest of your lives, if I can accomplish it.

"Until there is a reality to this investigation, it is due to the public that I take this action, even thought it costs Chicago the pennant.

"Charles A. Comiskey."

"This blow-off is due to Mr. Comiskey's action," Mr. Austrian said. "As soon as he knew what the state of affairs was, he ordered me to go ahead. We rushed the evidence to the grand jury and are now having Jackson tell what he knows of the affair. This is due to Mr. Comiskey's desire to get at the bottom of the scandal and to have the matter cleared up at once."

**Will Play Out Schedule.**

"We will play out the schedule if we have to get Chinamen to replace the suspended players," Henry Grabner, secretary of the White Sox, announced this afternoon.

After a short conference with Judge McDonald, Jackson was taken before the grand jury. As he went in the door, he turned to newspaper men and said, "I am going to reform."

Eddie Cicotte told the grand jury, it was announced, that he received $10,000 for his part in losing the series. He never saw the man who paid the money, he said. He was told he would find the $10,000 under the pillow in his hotel room on the night before the first game at Cincinnati. When he returned to his room, the money was there.

Joe Jackson received $5,000. Like Cicotte, he found the money in his bed when he returned to his room on the night before the first game. A court official who was present when Cicotte went on the stand, described the scene when the star pitcher broke down and cried as he told the jury of his part in the series "fixing."

"My God, think of my children!" he cried. Cicotte has two small children.

"I've lived a thousand years in the last year," the court official quoted him as saying. "I never did anything I regretted so much in my life. I would give anything in the world if I could undo my acts in the last world series. I've played a crooked game and I have lost, and I am here to tell the whole truth.

"In the fourth game played at Chicago, which I also lost, I deliberately intercepted a throw from the outfield to the plate which might have cut off a run. I muffed the ball on purpose. At another time in the same game, I purposely made a wild throw. All the runs scored against me were due to my own deliberate errors. I did not try to win."

The story Cicotte is said to have told the jury followed in every essential particular that told at Philadelphia last night by Billy Maharg, former prize fighter.

"In the first game at Cincinnati, I was knocked out of the box," Cicotte told the jury, according to the court official. "I wasn't putting a thing on the ball. You could have read the trademark on it when I lobbed the ball up to the plate."

## Ruppert Offers Entire Yankee Team to Charles A. Comiskey

New York, Sept. 28. — A telegram offering to place the entire New York team at the disposal of Charles A. Comiskey, who today suspended seven of his players indicted in connection with alleged fixing of games, was sent tonight to the White Sox club owner by Jacob Ruppert and T. L. Huston, owners of the Yankee club.

Chicago, Sept. 28. — "It's a splendid offer and one I appreciate from the bottom of my heart, but I'm afraid there is no way I can accept it," said Charles A. Comiskey when informed that Jacob Ruppert and T. L. Huston, owners of the New York Yankees, had offered to place their entire team at the disposal of the Chicagoans, to replace the men he suspended.

"The league rules definitely say that no trade or transfer can be made after August 31," he explained.

**Maharg Wants Pay for Testimony.**

Philadelphia, Sept. 28. — Billy Maharg, the former boxer, who last night made sensational disclosures regarding the "fixing" of world's series games in 1919, tonight accepted the invitation of Charles Comiskey, president of the Chicago White Sox, to testify at Chicago. In a telegram addressed to Comskey at Chicago, Maharg said:

"I accept your offer to tell what I know about the crooked world series of 1919, and will go to Chicago and testify provided you leave a certified check for $10,000 with Harry Woodruff, sports editor of the Chicago Tribune, to be turned over to me after I testify. Please answer."

New York, Sept. 28. — Abe Attell, former featherweight champion, who has been named as ring leader in the baseball gambling scandal, said here tonight that he had retained a lawyer to care for his interests and that in a day or two he would make a statement that would "shoot the lid sky-high."

"You can say," he said, "that the story placing the responsibility upon me for passing the $100,000 to the White Sox is a lie. It looks to me that Arnold Rothstein is behind the story, and I am surprised at this because I have been a good friend of Rothstein. He is simply trying to pass the buck to me. It won't go."

## HYLAN QUESTIONS CANDIDATE MILLER

### Wants to Know His Attitude on Proposed Increases in New York Subway Fares

New York, Sept. 28. — In a letter made public here tonight, Mayor Hylan called on Nathan L. Miller, Republican candidate for governor, to explain his attitude on proposed increases in New York subway fares.

The Mayor explained that his action in writing the letter was called forth by Mr. Miller's reported statement in Brooklyn yesterday that "the city transportation system is going straight to disaster unless something is done."

Disclaiming any "wish to engage in political controversy," Mayor Hylan said he "felt it a duty to call attention to your previous record on the transit situation."

He referred to Mr. Miller's activity last winter as "attorney for the railroad interests," when he "argued for and increased fare."

"Had you been successful," he added, "it would have resulted in taking from the pockets of the taxpayers at least $150,000 daily, or over $65,000,000 yearly."

Bringing up the proposal to put into commission municipal buses, Mayor Hylan continued:

"Permit me to say to you, Mr. Miller, and through you to the corporations you represent, that the people of this city have the same right to automobile buses as you and I have to ride in our private cars.

"As a candidate for governor, are you still in favor, as you were last winter, of allowing the traction interests to secure legislation which will give them an opportunity for increased fares throughout this city and state?"

**FOG CURTAIN LIFTS.**

New York, Sept. 28. — Sudden lifting early this morning of the fog which for three days hung over the entrance to New York harbor, resulted in one of the heaviest days in shipping that New York has ever experienced.

More than 60 arrivals were reported by marine observers at Quarantine—many of the ships having been delayed from 48 to 70 hours.

**TO RENEW WAGE CONTRACT.**

New York, Sept. 28. — Renewal of this year's wage contract between the International Longshoremen's association and steamship owners now is assured by returns from the referendum vote taken among union members, T. V. O'Connor, president of the association, announced today.

## WORLD'S SERIES TO OPEN IN BROOKLYN

Chicago, Sept. 28.—The national commission today reversed its decision of yesterday and decided to open the world's series at Brooklyn on Oct. 5, playing three games there. Jim Dunn, president of the Cleveland club, asked more time to prepare the Cleveland grounds in the event his team should win the American league pennant.

## OFFICIAL PRIMARY RETURNS ANNOUNCED

### Miller's Majority 127,923, With Other Organization Candidates Getting Similar Pluralities

Albany, Sept. 28.—Nathan L. Miller's majority over State Senator George F. Thompson for the Republican nomination for governor in the state primary election, September 14, was 127,923, according to the official returns made public today at the office of Secretary of State Hugo. All of the "organization" candidates of the party for places on the state ticket won by large pluralities.

Lieutenant Governor Harry C. Walker's majority over Mayor George K. Lunn of Schenectady for the Democratic nomination for United States senator, the only state-wide Democratic contest, was 95,769. The lieutenant governor was the "organization" candidate "suggested" by the unofficial state convention at Saratoga Springs.

The official totals follow:

Republican governor: Miller, 207,853; Thompson, 142,940.

Republican lieutenant governor: Jeremiah Wood (organization) 265,326; William M. Bennett, 123,661; Wood's majority, 141,665.

Republican secretary of state: John J. Lyons (organization), 274,342; Robert R. Lawson, 104,325; Lyon's majority, 170,017.

Republican comptroller: James A. Wendell (organization), 300,252; Walter Worth, 73,620; Wendell's majority, 227,223.

Republican state treasurer: N. Monroe Marshall (organization), 197,083; Theodore T. Baylor, 147,662; John P. Donohue, 34,325; Marshall's plurality, 49,421.

Republican United States senator: James W. Wadsworth Jr. (organization), 270,084; Mrs. Ella A. Boole, 90,491; George Henry Payne, 46,039; Wadsworth's plurality, 179,593.

Democratic United States senator: Walker, 109,995; Lunn, 44,226.

## BOMB EXPLOSION INSPIRED BY REDS, BURNS DECLARES

New York, Sept. 28. — William J. Burns, detective agency head, who is investigating the cause of the Wall street explosion of September 16 for private clients, today issued a statement in which he expressed conviction that the crime had "been inspired" by adherents of the third internationale of Moscow.

The police and district attorney's office, which asserted they had found no evidence to link the explosion with the third internationale, said that if Mr. Burns had any information leading to that conviction they would be pleased to have him place it before the September grand jury investigating the disaster.

## CHICAGO LANDLORD CUTS TENANTS' RENT TEN PCT.

Chicago, Sept. 28. — J. A. Greenburg, who owns a number of apartment buildings, today announced a ten per cent reduction in all rents, effective October 1, and stated that a similar reduction would be made next May.

"We are following in the footsteps of the manufacturers of the country who have inaugurated a decline in prices," Mr. Greenburg said.

Chicago, Sept. 28. — One of the largest manufacturers of men's collars in the Middle West today announced a 12½ per cent reduction in the price of its product.

**CIVIL WAR GENERAL DIES.**

Yonkers, Sept. 28.—Brigadier General Ralph E. Prime, who won promotion from President Lincoln for gallantry in action during the Civil war died here today, aged 80 years. General Prime enlisted in the Fifth New York volunteer infantry in 1861 and rose from the ranks rapidly.

**HOLDUP ATTEMPT FAILS.**

Middletown, Sept. 28. — An attempt by several highwaymen to hold up J. T. Dewitt, auditor of the Middletown and Unionville railroad, near here today, failed when Dewitt speeded his automobile past them. A shot fired at the auditor barely missed him.

## PRICE REDUCTIONS IN AUTOS CONTINUE

New York, Sept. 28. — Action of the Ford and Franklin motor companies last week in cutting the prices of their products, was followed today by announcement of reductions by the Willys-Overland, Hudson and Studebaker concerns.

## COX PREACHES WORLD LEAGUE

### "Salvation of Humanity," Governor Tells South Dakotans—Replies to Determined Heckler

### WILSON HEARD FROM

### First Public Statement Issued at White House Gives Explanation of League Provisions

Mitchell, S. D., Sept. 28 — Touring South Dakota today, Governor Cox of Ohio discussed the League of Nations and farming problems, criticized freely Senator Harding and objected to a question interrupting one of his speeches.

"America first," and the German slogan "Deutschland Uber Alles" were debated by the governor at Tripp, with a man in the audience with a decided German accent, who declared his opposition to the League of Nations, saying "America should take care of herself."

"What was that song the' sang in Germany before the war—Deutschland Uber Alles?" the governor replied. "What is the meaning of that—Germany first above all things, wasn't it?"

"No, it means Germany's interests first," the candidate was told.

"What happened to Germany?" the governor retorted. "She attempted to be selfish; she created a great military machine. As a result she developed the hatred of the rest of the world—and what happened to her

"We ought to have a good feeling toward every nation in the world. The probability is that Germany will be a member of the League of Nations before this year is over. What is good for one nation ought to be good for all nations; the salvation of Germany, the salvation of France, the salvation of humanity itself, is to be conserved by the League of Nations."

**Statement from White House.**

Washington, Sept. 28. — The first public document in the present Presidential campaign to be issued at the White House was made public today. It dealt with the League of Nations and was in the form of a letter to E. M. Swartz of Los Ageles, written by Secretary Tumulty at President Wilson's direction.

The White House letter was in reply to one to the President, in which Mr. Swartz had declared the forces supporting the Repubican ticket were contending that if article ten of the League covenant was ratified, the United States would be bound to support England in holding Ireland under subjection."

The letter to Mr. Swartz follows:

"In reply to your letter of September 20th, I beg to say that the identical question contained in your letter, with reference to article ten and the right of self-determination, found in the covenant of the League of Nations were placed before the President while he was on his western trip last year and fully answered by him. The President directs me to call your attention to the following questions and answers given by him to the press at that time, which I think satisfactorily answer your inquiries. The questions and answers are as follows:

"Q. Under the covenant does the nation obligate itself to assist any member of the League in putting down a rebellion of its subjects or conquered peoples?

"A. It does not.

"Q. Under the covenant can this nation independently recognize a government whose peoples seek to achieve or have achieved their independence from a member of the League?

"A. The independent action of the government of the United States in a matter of this kind is in no way limited or affected by the covenant of the League of Nations.

"Q. Under the covenant are those subject nations or people only that are mentioned in the peace treaty entitled to the right of self-determination or does the League possess the right to accord a similar privilege to other subject nation of people?

"A. It was not possible for the peace conference to act with regard to the self-determination of any territories except those which had belonged to the defeated empires, but in the covenant of the League of Nations it has set up for the first time in article eleven, a forum to which all claims of self-determination which are likely to disturb the peace of the world or the good understanding between nations upon which the peace of the world depends, can be brought.

"Q. Why was the case of Ireland not heard at the peace conference? And what is your opinion on the subject of the self-determination of Ireland?

"A. The case of Ireland was not heard at the peace conference because the peace conference had no jurisdiction over the question of that so-t which did not affect territores which belonged to the defeated empires. My position on the subject of self-determination for Ireland is expressed in article eleven of the covenant in which I may say I was particularly interested, because it seemed to me necessary for the peace and freedom of the world that a forum should be created to which all peoples could bring any matter which was likely to affect the peace and freedom of the world.

## HARDING READY TO PRACTICE ECONOMY

### Denounces Democratic Extravagance and Says He Is for Sound Business Administration

Wheeling, W. Va., Sept. 28.—Declaring that Democrat maladministration and mismanagement had brought the nation to the brink of financial disaster, Senator Warren G. Harding, Republican presidential candidate, told an audience of several thousand here tonight that the Republican party proposes to inaugurate a policy of economy and efficiency that would put the whole federal government on a sound business basis.

The Republican nominee quoted treasury department figures to support his charge of prodigal and unwarranted expenditures, and asserted that one effect of the administration's proposal for a new issue of treasury certificates would be to further handicap the money market and to increase the cost of living. He scored President Wilson for his veto of the budget bill passed by the last Republican congress, and promised that a budget system would be one of the first policies inaugurated by the new Republican administration.

Senator Harding's speech was the sixth he had delivered in West Virginia today. At numerous points where his train did not stop, crowds were at the stations, hoping to catch a glimpse of him, and in Wheeling he was welcomed in tumultuous fashion, as he rode through the streets. Most of the afternoon he rested at a hotel but before the evening speech he received several delegations of Republicans from Pittsburgh and other nearby cities and shook hands with several hundred at a public reception.

In his night speech here Senator Harding said the public debt had increased from $24,299,321,467 on June 30 to $24,324,672,123 on August 31, and that the deficit for the last year would have been nearer three billions than one billion had not the Republican congress cut down administration requests for appropriations.

As an illustration of financial inefficiency, he quoted Brigader General H. M. Lord, director of finance of the war department, as saying that the department went into the war without any fixed financial policy with the result that a dozen bureaus were competing in purchases and driving prices skyward.

President Taft's creation of an efficiency commission was lauded by the candidate, who said that had the Democratic administration carried forth the work begun in that direction by Mr. Taft, much embarrassment in war finances and in reconstruction might have been avoided.

**Vermont Endorses G. O. P. Candidates**

Burlington, Vt., Sept. 28.—Republicans in state convention here today, adopted a platform declaring for hearty support of the national ticket, and particularly extending "neighborly felicitations to our honored son of Vermont, whom we confidently expect will soon be inaugurated as Vice President of the United States, the Hon. Calvin Coolidge, governor of Massachusetts." Much of the platform is devoted to state issues.

Former Governor Charles S. Whitman of New York, who delivered the keynote speech, criticized the administration for its "lavish waste and extravagance" during the war period. He declared he favored the United States joining an association of nations to make war impossible, but did not endorse the stand taken by President Wilson, "who presumed to speak for the intelligence and patriotism of the whole country."

## JEWS AND GENTILES MOURN PASSING OF JACOB SCHIFF

New York, Sept. 28.—Thousands — both Jews and Gentiles—today mourned Jacob H. Schiff, millionaire banker and philanthropist, at funeral services conducted at Temple Emmanuel.

While within the synagogue were gathered some of the foremost citizens of the country and state, outside were thousands of grief-stricken men, women and children from the Ghetto on the East Side, who had come to honor the memory of their benefactor.

The services were marked by simplicity—the simple ritual of orthodox Jewery. In accordance with Mr. Schiff's dying request, no eulogy was delivered.

When the funeral cortege, with its flower-banked casket moved down Fifth avenue, more than 250 uniformed police and scores of detectives were required to hold back the weeping throngs which stood with uncovered heads.

**LYNCH AND SHARKEY BATTLE.**

New York, Sept. 28. — Joe Lynch and Jack Sharkey, both of New York, boxed 15 rounds to a draw at Madison Square Garden tonight. One judge picked Lynch as the winner, but the other judge and the referee decided that neither man had the advantage.

## MRS. BERGDOLL AND FOUR OTHERS ARE FOUND GUILTY

**Philadelphia, Sept. 28. — Mrs. Ella C. Bergdoll, and her four co-defendants were found guilty tonight of conspiracy to aid two of her sons, Grover and Erwin, evade the draft. The verdict was returned before Judge Dickinson in the United States district court.**

## LEGION NEUTRAL TOWARDS LABOR

### After Heated Discussions, Cleveland Convention Adopts Stand Outlined by D'Olier

### FOR COMPENSATION

### Delegates Approve Measure Passed by House and Urge Its Prompt Enactment

Cleveland, Sept. 28. — The second annual convention of the American legion, in session here today underwent a barrage of resolutions and committee reports, and when adjournment was taken this evening, after a nine-hour session, there were several committees to be heard, reports of which will be brought up tomorrow morning.

The stand of the legion in regard to organized labor was not mentioned in the report of the committee on resolutions. However, a minority report was submitted, which recommended that the American Legion reiterate its well-known position that it has "no participation in controversies between capital and labor. The American Legion is not opposed to organized labor when it conducts itself, as we believe it normally does, in conformity with law and order."

**Minority Report Amended.**

Heated discussions followed, and the minority report was finally amended so that the last sentence was eliminated. Still the debate continued, some members taking the position that the American Legion need not make any statement on the subject, as the conduct of the organization had been such that there was no question where it stood. Others contended that people censured the legion because they did not know the exact stand taken on this matter.

However, a substitute for the minority report was presented by California and adopted by the convention, stating "that this convention endorses the statement recently issued by the national commander, Franklin D'Olier, and accepts that statement as the legion's interpretation of its position in relation to organized labor."

The attitude of the national commander has been "strict neutrality" in matter having to do with organized labor.

The stand of the legion regarding politics was not brought up today, the chairman of the committee on constitutional amendments reporting that they had not reached a decision on this question, but would bring it in tomorrow. Article 15 of the legion's constitution then was read, which provides that the report of the committee on constitutional amendments must be read 24 hours before action is taken. A parliamentary battle is anticipated inasmuch as the convention is scheduled to close tomorrow.

The first resolution submitted was a message to President Wilson expressing "sincere sympathy" for him in his present affliction and reiterated to him our unalterable determination to support and uphold unswervingly the principles and constitution of our country." It was unanimously passed by a rising vote.

By a happy coincident, just as the poppy had been recommended and adopted as the memorial flower of the American legion, General Marie Faolie, France's representative to the convention, entered the convention hall. Five minutes of cheering interrupted the meeting, and the national commander declared the regular order of business temporarily suspended.

**Controversy Over Compensation.**

The report of the committee on adjusted compensation was called for and when read started an uproar. The report recommended that "the American Legion give its unqualified approval of house bill No. 14,157, which passed the house of representatives by a vote of 289 to 92, May 29, 1920 and which is now pending before the senate and which provides for the national plan

"1. Adjusted compensation based on length of service,

"2. Adjusted service certificates maturing in 20 years, based on length of service, or

"3. Vocational training, or

"4. Farm or home aid, or

"5. Land settlement, for which 31 states have already made through their legislatures, provisions for cooperation."

The report directed the national executive committee to take such action as it may deem necessary to insure prompt passage of the bill.

A motion for adoption was carried. Delegate Tiddings of Maryland then made a motion that the roll call by states be made in order that congress might see how overwhelmingly the motion had carried. Several delegates protested and Tiddings' motion was lost and the report as originally read and adopted was ordered recorded.

The committee on the time and place of next convention was called and it recommended that Kansas City, Mo., be given the convention on October 31, November 1 and 2, 1921. Garrett of Missouri moved the adoption of the report and it was carried. No other places contested on the floor but San Francisco, New York, Baltimore, Minot, North Dakota, Houston, Texas and Syracuse served notice that they would be in the running for the convention of 1922.

NewspaperARCHIVE®
NewspaperARCHIVE®

# Results of Yesterday's Games

## CLEVELAND VIRTUALLY ASSURED THE PENNANT

New York, Sept. 28.—Cleveland virtually was assured of the American League pennant today by the suspension of the Chicago players in connection with the alleged fixing of games in the world series last year. The Indians increased their lead over the White Sox to a full game today by defeating St. Louis, and still have one game to play with St. Louis and four with Detroit.

With most of their regulars banned, the White Sox, who rested today, will be forced to put a patched-up team in the field Friday for their series of three games with St. Louis. Cleveland must win one game more than its rival to retain first place.

## INDIANS SMOTHER ST. LOUIS.

Cleveland Lengthens Lead — Sisler Makes 250th Hit of Season.

St. Louis, Sept. 28. — Cleveland defeated St. Louis 9 to 5, today for the third straight time, and lengthened its lead in the American league pennant race to a full game. The Indians drove Davis from the box in the seventh. Davis was hit freely but kept the hits scattered. It was his thirtieth victory of the year.

Sisler of St. Louis established a new American league record when he hit a home run in the sixth inning, it being his 24th hit of the year. The former record of 245 was made by Ty Cobb in 1911. In the eighth inning Sisler made it 250 with a triple. Score:

| | | | | | | | | | | R | H | E |
|---|---|---|---|---|---|---|---|---|---|---|---|---|
| Cleveland | 0 | 3 | 1 | 0 | 2 | 0 | 3 | 0 | 0 | 9 | 12 | 1 |
| St. Louis | 1 | 1 | 1 | 0 | 1 | 1 | 0 | 0 | 0 | 5 | 10 | 3 |

Batteries — Bagby and O'Neill; Davis, Burwell and Severeid.

New York at Philadelphia, rain. Other teams not scheduled.

## NATIONAL LEAGUE

REDS WIN DOUBLE HEADER.

Take Both Games From Pittsburgh By 2 to 0 and 5 to 3.

Cincinnati, Sept. 28. — The Reds won both games of a double header from Pittsburgh today by scores of 2 to 0 and 5 to 3.

| First game— | | | | | | | | | | R | H | E |
|---|---|---|---|---|---|---|---|---|---|---|---|---|
| Pittsburgh | 0 | 0 | 0 | 0 | 0 | 0 | 0 | 0 | 0 | 0 | 5 | 2 |
| Cincinnati | 0 | 0 | 0 | 2 | 0 | 0 | 0 | 0 | x | 2 | 4 | 1 |

Batteries — Cooper and Schmidt; Luque, Eller and Rariden.

| Second game— | | | | | | | | | | | | |
|---|---|---|---|---|---|---|---|---|---|---|---|---|
| Pittsburgh | 1 | 0 | 1 | 0 | 0 | 1 | 0 | 0 | 0 | 3 | 10 | 2 |
| Cincinnati | 0 | 0 | 0 | 0 | 0 | 2 | 3 | 0 | x | 5 | 7 | 1 |

Bateries — Hamilton Morrisset and Schmidt; Eller, Brenton and Rariden, Allen.

Other teams not scheduled.

## AMERICAN LEAGUE

BOSTON ENDS IN FIFTH PLACE.

Closes League Season by Breaking Even With Washington Club.

Boston, Sept. 28. — Boston closed the American league season here today by breaking even in a double-header with Washington. The Red Sox won the first, 5 to 3, while the Senators were compelled to go ten innings to earn the decision, 7 to 6, in the second. The Red Sox finished the season in fifth place with 72 games won and 81 lost, for a percentage of .471. Score:

| First game— | | | | | | | | | | R | H | E |
|---|---|---|---|---|---|---|---|---|---|---|---|---|
| Washington | 0 | 0 | 0 | 0 | 0 | 0 | 3 | 0 | 0 | 3 | 8 | 2 |
| Boston | 1 | 0 | 0 | 2 | 0 | 2 | 0 | 0 | x | 5 | 10 | 0 |

Batteries — Shaw, Shiery and Gharrity; Pennock and Schang.

| Second game— | | | | | | | | | | | | |
|---|---|---|---|---|---|---|---|---|---|---|---|---|
| Washington | 0 | 0 | 0 | 5 | 0 | 0 | 1 | 0 | 0 | 7 | 12 | 1 |
| Boston | 0 | 0 | 4 | 0 | 0 | 0 | 0 | 2 | 0 | 6 | 14 | 1 |

Batteries — Courtney and Picinich; Myers, Hoyt and Schang.

## AMERICAN ASSOCIATION

Minneapolis, 2, Columbus, 2.
Minneapolis, 4; Columbus, 1 (second game).
Kansas City, 2, Toledo, 7.
Kansas City, 7; Toledo, 5 (second game).
Milwaukee, 8; Indianapolis, 3.
St. Paul, 7, Louisville, 8.

## STANDING OF THE TEAMS

| NATIONAL LEAGUE | Won. | Lost | P.C. |
|---|---|---|---|
| Brooklyn | 90 | 60 | .600 |
| New York | 85 | 65 | .568 |
| Cincinnati | 80 | 69 | .537 |
| Pittsburgh | 77 | 73 | .513 |
| Chicago | 74 | 77 | .490 |
| St. Louis | 73 | 78 | .483 |
| Boston | 60 | 87 | .408 |
| Philadelphia | 59 | 89 | .398 |
| **AMERICAN LEAGUE** | | | |
| Cleveland | 95 | 54 | .638 |
| Chicago | 93 | 56 | .622 |
| New York | 93 | 59 | .612 |
| St. Louis | 74 | 75 | .497 |
| Boston | 72 | 81 | .471 |
| Washington | 65 | 83 | .439 |
| Detroit | 59 | 91 | .393 |
| Philadelphia | 47 | 101 | .318 |

The Joyce Stores, Unadilla, have increased their business this year 30%. We have $5,000 worth of rugs in stock. Special prices on parlor suits. tf-e-o-d

Some women dread baking day — others use a Glenwood range from Baker Brothers. 3t

Pastry cook wanted at the Cloverleaf lunch, 28 Chestnut street. 2t

Short order cook wanted at once at the Dairy Lunch. tf

Dish washer wanted at once at the Dairy lunch. tf

## "THE MAN IN OVERALLS"

James Joy Jeffreys is known all over the country as "the Man in Overalls" and as "the Billy Sunday of the Railroads." He is a noted lecturer and evangelist who specializes in good citizenship, care of the body, including food, exercise, morals, etc., as well as in purely spiritual talks, as he believes the three go hand in hand. He was converted in the Pacific Garden mission in Chicago, where Billy Sunday and Mel Trotter were converted. He began in railroad work as janitor of a depot in Washington, Iowa, in 1893, then became newsboy and later news agent, engine wiper, coal boy, stationary fireman and then engine dispatcher, locomotive fireman and engineer. He left the railroad work to become an evangelist in 1908.

### "Y" Boys Enjoy Outing.

Sixteen of the "Y" boys enjoyed an outing at Wilber park last Saturday. Meeting at the Y. M. C. A. early in the afternoon, they were accompanied to the park by Associate Secretary Smith, who had charge of the sports of the afternoon. The boys chose sides and Judd's team trimmed Miller's nine by a score of 17 to 14, in seven innings. Races and other contests kept the boys happy for the rest of the afternoon, and all present said they had a great time, and hope for more.

### Committed to Industry.

Clyde King, who had been called into city court several times on minor offences, was recently brought before the city judge on the charge of taking another's bicycle. Despite the efforts of his father and the advice of the court, he has kept in his wayward course. He has now been committed to the school at Industry, where it is hoped that the discipline will bring about a reform in his conduct.

### Y. W. M. Society Meeting.

At the Young Woman's Missionary society meeting of the First Baptist church held at the home of Mrs. Elmer Smith, 7 Tilton avenue, last evening, there were about 20 present. The study was on The Country of Burma, after which there was Bible study. After the lessons were over there were light refreshments served, which closed an enjoyable evening for all who were present.

### Will Attend Convention at Albany.

The following left yesterday to attend the B. of L. F. & E. at Albany: Mr. and Mrs. G. Bates, Chestnut street, Mrs. William Bell, 127 River street; Mrs. George Prindle and daughter, Iva, 59 Main street; Mrs. J. Reynolds, 6 Luther street; Mrs. E. Schibowsky, 13 Park avenue; Mrs. M. S. Merrill and daughter, Hazel, 36 Luther street, and Helena Alger, 106 River street.

### Some Potato!

T. E. Blanchard of Richards avenue exhibited last evening a tuber from his garden on the Plains which is certainly "some potato." It is well formed, is a full foot in length and weighs one and three-fourths pounds. It is of the non-blight variety, which even in this year of blight has lived up to its name.

### W. C. T. U. Members Take Notice.

The meeting announced for Wednesday has been postponed until Thursday afternoon. Take East End car and stop at Youngman avenue. Meeting will be at Mrs. Goodenough's. Election of delegates to state convention, Oct. 21, in Syracuse. Also other important business.

### Special Service at St. James' Church

Today being St. Michaels and All Angels' day, there will be Holy Communion at 7.30 a. m. Special service for the Woman's auxiliary at 4 p. m. Evening prayer and sermon at 7.30 p. m. at St. James' Protestant Episcopal church.

### Read What U. S. Dept. of Agriculture Says About What Two Rats Can Do.

According to government figures, two rats breeding continually for three years produce 359,709,482 individual rats. Act when you see the first rat, don't wait. RAT-SNAP is the surest, cleanest, most convenient exterminator. No mixing with other foods. Does up after killing—leaves no smell. Cats or dogs won't touch it. Sold and guaranteed by Hutson's pharmacy, Miller-Strong Drug company, Slade's Drug store, C. R. Marsh, Everybody's Drug store. w-4t

Young man desires room and board with private family. Address 117, care Star. tf

For Sale—One 12 volt Willard battery as good as new. Inquire of S. Ferns. tf

Wanted—Houses to paint. Van-Weert & Thayer. Phone 833-J

## VARIABLE RECOVERY ON STOCK EXCHANGE

Improvement Attributed to Impression That Recent Reversal Exceeded Limits of Safety

New York, Sept. 28. — Variable recoveries in the stock market today were attributed not so much to any change of technical conditions, as to an impression that the recent reversal had exceeded the limits of safety.

This, at least, seemed to be the conclusion reached by a considerable faction of the professional element who covered or took profits in the course of today's session, especially in some of the more stable leaders, notably rails and oils.

There was further sporadic selling of motors and their subsidiaries, and also shippings, leathers and food shares.

Steels, equipments and associated shares were less erratic, but the opinions voiced by the trade authorities were mostly to the effect that new business continued disappointingly small. Similar reports issued from the metal trade accompanied by intimations of private price concessions.

Among rails, the usual cross currents were again operative, strength and activity being confined to low-priced coalers and grangers, also cotton carriers, while representative transportations moved within a relatively narrow groove, except the transcontinental division.

Successful flotation of the $20,000,000 loan to the government of Norway strengthened exchange to that and other North European countries, but other remittances were barely steady, the Paris rate reacting.

Liberty bonds contributed a very large portion at irregular prices to the day's heavy trading in bonds. Old U. S. bonds were unchanged on call.

### New York Produce.

Butter — Unsettled; receipts, 10,630; creamery, higher than extras, 61½ @ 62; creamery, extras, (92 score), 61; firsts, (83 to 91 score), 51½ @ 60, state, dairy, finest tubs, 58 @ 60; good to prime, 54 @ 58; packing stock, current make, No. 1, 41½ @ 42.

Eggs — Steady, receipts, 15,126; fresh gathered, extra firsts, 61 @ 63; firsts, 58 @ 60; state, Penna. and nearby western heanery whites, firsts to extras, 78 @ 88; state, Penna. and nearby hennery browns, extras, 70 @ 75, do, gathered browns and mixed colors, 58 @ 63

Cheese — Steadier; receipts, 2,982; state, whole milke, flats, current make, white and colored, specials, 29 @ 29¾; do, average runs, 27½ @ 28½; state, whole milk, twins, current make, specials, 28½ @ 28¾; do, average run, 27½ @ 28¼.

Rye—Firm: No. 2, western, $2.03.

Live poultry — Easier; chickens, by freight, 35 @ 36; by express, 36 @ 40; fowls, 41 @ 42; old roosters, 22; turkeys, 40; dressed, weak; prices unchanged.

### New York Meats.

Cattle — Receipts, 940; no trading.

Calves — Receipts, 1,050; steady; veals $14.00 @ 21.00, culls, $11.00 @ 13.00; westerns, $8.50 @ 10.50.

Sheep and lambs — Receipts, 8,760; lower; sheep (ewes), $3.00 @ 7.00, culls, $2.00 @ 2.75; common to good lambs, $10.00 @ 14.50; culls, $7.00 @ 9.00.

Hogs — Receipts, 4,100; steady; medium weights, $19.00; heavy hogs, $18.00; roughs, $14.25

### Chicago Grain.

| | Open | High | Low | Close |
|---|---|---|---|---|
| WHEAT— | | | | |
| Dec | 223 | 224 | 219 | 223¾ |
| Mar | 220 | 220 | 213 | 217 |
| CORN— | | | | |
| Sept | 127 | 127½ | 124 | 126½ |
| Dec | 96 | 97 | 94½ | 95¾ |
| May | 92 | 99½ | 97 | 98⅝ |
| OATS— | | | | |
| Sept | 53¾ | 53¾ | 52¾ | 53½ |
| Dec | 58⅝ | 58¾ | 57⅞ | 57¾ |
| May | 62¾ | 62¾ | 61½ | 61⅞ |

### ONEONTA MARKET.

Grain and Feed at Retail.

| | |
|---|---|
| Wheat bran | $2.98 |
| Buckwheat, cwt. | $4.00 |
| Gluten | $3.88 |
| Corn meal, cwt. | $3.44 |
| Cracked corn | $3.49 |
| Corn, per bu, old | $1.87 |
| Table meal | $3.15 |
| Corn and oats | $3.15 |
| Ground oats | $2.86 |
| Oats, per bu. | $ .90 |
| Scratch feed, fowls, cwt. | $4.06 |

HEADQUARTERS
For the Sale and Purchase of
MISCELLANEOUS SECURITIES
R. W. Hume Distributor, Otsego and Delaware, 244 Main street, Oneonta.

| | |
|---|---|
| ASSOCIATED PHARMACISTS— | |
| Will buy 200 @ | $ .20 |
| Will sell 400 @ | $ .45 |
| AMERICAN TIRE CORP.— | |
| Will buy 100 @ | 3.00 |
| Will sell 100 @ | 5.00 |
| THE PAUL DELANEY COMPANY, INC— | |
| Will buy 5 @ | 65.00 |
| Will sell 5 @ | 80.00 |
| HAVEL CRUDE OIL— | |
| Will buy 200 @ | .20 |
| Will sell 100 @ | .35 |
| METROPOLITAN CREDIT CORP. UNITS— | |
| Will buy 10 @ | 90.00 |
| Will sell 5 @ | 105.00 |
| PETTIJOHNS PURE PRODUCTS— | |
| Will buy 100 @ | .70 |
| Will sell 100 @ | 1.00 |
| STEVENS DURYEA, UNITS— | |
| Will buy 5 @ | 115.00 |
| Will sell 5 @ | 135.00 |
| SYRACUSE RUBBER PREFERRED— | |
| Will buy 10 @ | 3.00 |
| Will sell 20 @ | 5.00 |
| SYRACUSE RUBBER COMMON— | |
| Will buy 10 @ | 2.00 |
| Will sell 20 @ | 3.00 |
| THOMPSONS MALTED FOOD— | |
| Will buy 30 @ | 1.10 |
| Will sell 20 @ | 1.35 |
| U. S. METAL CAP & SEAL— | |
| Will buy 100 @ | 1.85 |
| Will sell 20 @ | 2.00 |
| WOODS PETROLEUM— | |
| Will buy 500 | |
| Will sell 100 @ | .30 |
| YORKHOMA OIL CORP.— | |
| Will buy 500 @ | .20 |
| Will sell 500 @ | .30 |

W. R. WALLACE, BROKER
310 McCarthy Bldg. Syracuse, N. Y.
Phones: Warren 4834-667

STOLLO or TANG-O

At the Day's End

When you come in from hunting, motoring or tramping, a bottle of STOLLO or TANG-O will crown your day with contentment. These beverages are healthful as sunshine and invigorating as Autumn air. Theirs is the tangy flavor of hops, malt and cereals.

Stollo and Tang-o are companion beverages. Stollo is light and Tang-o is dark. Let your own taste judge as to which is better

Stollo (light), Tang-o (dark)—dispensed wherever drinks are sold and in cases for home use

Oneonta Bottling Works
Distributors

STOLL PRODUCTS
INCORPORATED
TROY, N. Y.

SHINOLA
AMERICA'S HOME SHOE POLISH

Is Wax and Oils that's why it polishes, protects and preserves all leathers. Always 10¢

BLACK-TAN-WHITE-OXBLOOD-BROWN

—VISIT O. S. HATHAWAY'S—
ONEONTA THEATRE
ONEONTA'S LEADING PLAYHOUSE

TO-DAY at 2:30 New Time 17c | TODAY One Day Only | TO-NITE at 7 and 9 New Time 22c

11c—Children at the Matinee To-Day Only—11c

"I have arrived just at the proper time it seems. The stage is set and I have a witness. Now, Mr. District Attorney, I think you will drop the case against me." Thus spoke Henry Lowe, in one of the intense moments in

ALICE JOYCE, Vitagraph Star

'THE PREY'

A Sensational Story of Tangled Lives

ALICE JOYCE

Rises to New Heights in This Special Production

—ON THE SAME PROGRAM—

FLANNIGAN and EDWARDS

and a Bevy of Pretty Girls in

"THE ROAD TO RUIN"

A Goldwyn Capitol Comedy

Also Episode Nine of The Sensational Serial

Fight 'Round the Globe with

EDDIE POLO THE HERCULES OF THE SCREEN

in The World's Master Mystery Serial

THE VANISHING DAGGER

A Picture of a Mighty Adventure from Sea to Sea
Produced by POLO himself

Also SELZNIC NEWS The Journal of The Screen

TO-MORROW NITE AT 8:15

America's Greatest Comedy Success

"MY LADY FRIENDS"

With an Exceptional New York Cast

SONG | SUNSHINE | MUSIC

Prices 55c, 83c, $1.10, $1.65, $2.20. Seats Now

NOTE—Car to Hartwick After the Performance.

COMING FRIDAY, OCTOBER 1st

Samuel Goldwyn presents

Will Rogers in Jes' Call Me Jim

By J. C. Holland

WILL ROGERS in "Jes Call Me Jim"

"Jes' Call Me Jim," was adapted from the famous novel "Seven Oaks," by J. D. Holland. It was chosen for picturization on the request of Mr. Rogers, who saw in the character of Jim Fenton a part that would fit him better than any role he has ever had. The book has been widely read.

NEWSPAPER ARCHIVE®

# OTSEGO COUNTY NEWS

### MARYLAND GUESTS.

Maryland, Sept. 28. — John Stinson of East Worcester was a week-end guest of his niece, Mrs. Dora Brownell. — There was no school on Tuesday as the faculty attended a teachers' conference at Schenevus. — Mr. and Mrs. Ralph Gurney and son, Lee, of Ilion, spent the week-end as guests of the former's parents, Mr. and Mrs. Isaac Gurney. — Mrs. Wilkins of Amsterdam is visiting her niece, Mrs. Dora Brownell — Mr. and Mrs. Edward VanLeuven and daughter, Leone, were week-end guests of friends at Watervliet — Mr. and Mrs. John Hopkins entertained friends from Franklin and Oneonta Sunday. — Mrs. Grace Sawyer is entertaining friends from Bridgeport, Conn.

### OF INTEREST IN MILFORD.

**Important Dairymen's League Meeting Tonight—Milford Team Wins.**

Milford, Sept. 28. — The Milford branch of the Dairymen's league will hold an important meeting at Firemen's hall in this village on Wednesday evening at 7:30 o'clock. It will be decided at this time whether or not the members pool all receipts for milk and milk products after October 1.

**Enters Business College.**

Edwin Rider, son of Mr. and Mrs. E. H. Rider, departed Saturday for Albany, where he will enter Albany Business college for a commercial course. Mr. Rider was graduated from the Milford High school last June.

**Milford Wins from Cooperstown.**

The Cooperstown High school baseball team was defeated by the Milford High school team at Wilber park Monday afternoon by an 11 to 5 score. Batteries for Cooperstown, Woodbeck and Wicks; Milford, Leone and Miller.

**Ladies' Aid Meeting.**

The Ladies' Aid society of the Methodist Episcopal church was entertained this afternoon at the home of Mrs. O. D. Westcott on West Main street. The business session was followed by a thimble party and later delicious refreshments were served. The afternoon was thoroughly enjoyed by all.

### DEATH AT WEST LAURENS.

**Israel Johnson Expires Tuesday After Ten Days' Illness.**

West Laurens, Sept. 28.—Israel Johnson, an aged and respected resident of this place, died at 9 a. m. today at the home of his daughter, Mrs. William Carter, with whom for some time he had resided. Death was caused by heart failure, and he had been ill for about ten days. The funeral will be held Friday at 2 p. m., standard time, at the home of Mrs. Carter, and interment will be in the Hillington cemetery at Morris.

The deceased was a farmer by occupation and leaves many friends who will deeply lament his death. He was born May 17, 1851, in Morris, and was a son of the late Jedediah and Nancy (Tillson) Johnson. He was married in February, 1870, to Miss Mary Reeve of Morris, who with two sons and two daughters survives him. They are Charles Johnson of Morris, Clayton of Elba, Mrs. Lizzie B. Pickwick of Delhi and Mrs. Carter, above mentioned. General sympathy to the family will be extended.

### RACES POSTPONED.

**On Account of Rain and Heavy Condition of Cobleskill Track.**

Cobleskill, Sept. 28.—On account of the heavy rain of Monday night and the consequent heavy condition of the track, the races scheduled for today, and for which there were an unusual number of entries, were postponed. Both will be given Wednesday, weather permitting, and also the races previously scheduled for that day.

On account of the weather the attendance was not as large today as is usual on the first day of the fair, but the indications are for a large attendance through the remainder of the week. The entries in the races are more numerous than in several years, and in the various departments, including cattle, sheep, poultry, domestic art, etc., they are understood to break the record.

### HARTWICK NEWS.

**Men's Supper at Methodist Church Featured by Movie Exhibition.**

Hartwick, Sept. 28.—Last evening, at the Methodist church of this village, about 40 men of the community enjoyed a men's supper, which was served at 7 o'clock by ladies of the church. The repast was most bountiful and appetizing, and was interspersed by speeches from those present, including Secretary Lange of the Oneonta Y. M. C. A., who was a guest of the occasion.

At 9 o'clock, the company adjourned to the auditorium, where they were well entertained by a moving picture entertainment given by Mr. Lange. The reels were of an educational nature and very enjoyable.

The public was invited to attend the picture exhibition and a goodly number showed their interest by their attendance. It was a most enjoyable evening and it is hoped there will be more to follow in the future.

**Officers in Rebekah Lodge.**

At the regular meeting of the Otego Valley Rebekah lodge, No. 460, the annual election of officers occurred, resulting in the following elections for the coming year: Past Noble Grand, Etta Winton; Noble Grand, Ella Curry; Vice Grand, Leta Miller; recording secretary, Mae Gardner; financial secretary, Laura Hollister; treasurer, Grace White; trustee, Lottie Hollister.

These officers will be installed at the next regular meeting on October 5. District Deputy President Mrs. Cheney will make her official visit at this meeting.

**Mr. and Mrs. Holbrook Honored.**

Sunday morning, in connection with the regular hour of worship, a very pretty service was held in honor of the twenty-fifty year of service of Mr. and Mrs. George Holbrook as organist and singers of the Christian church choir.

The church never presented a more attractive appearance, being handsomely decorated with autumn leaves and hydrangeas. At the close of the regular program, Mr. and Mrs. Holbrook were invited to the rostrum and Pastor Dillon spoke words of appreciation, voicing the sentiment of the church and congregation for the untiring faithfulness they had manifest in performing their service to the King.

As a slight token of reward and appreciation, they were presented with a generous purse.

**Notes.**

Mr. and Mrs. Frank L. Stillman of Virgil, Mrs. Clare Smith of Union Valley, Bret Palmer of DeRuyter, and Sergeant Henry Stillman of Fort Niagara, visited from Saturday until Monday at the home of Cassius Mathewson and Mrs. Roy Adams.—Mrs Edith Strail and sister, Miss Rena Brewer, of Syracuse, visited Friday and Saturday at the home of Mrs Nathan Bristol. — Floyd Mead and Robert Ruppert are spending a week's vacation at Syracuse and other places of interest.

### MT. VISION POINTERS.

Mt. Vision, Sept. 28. —David Hilts has been having his house painted. Lynn Tilley and Leslie Fuller of Oneonta did the work. — Miss Frank Hoyt has returned to her sister's, Mrs. E. D. Cooke, after spending a number of weeks in Binghamton. — Mrs. Julia Hall of Milford accompanied Mr. Teel's people here and visited her cousins, the Misses Eveline and Annette Wilbur, Sunday. — Mr. and Mrs. Clyde Becker, his brother, and Miss Margan of Cooperstown were callers at the home of John Salisbury and I. J. Keyes Sunday. — Rev. E. D. Cooke and wife went with Mrs. Estes to Oneonta on Monday. — James Tilley of Oneonta visited Harlan Harrison on Sunday. — Mrs. Charles Ackley was in Cooperstown Saturday to see her daughter, Rubena, who is recovering from an operation. — Lyman Kimball of Unadilla visited his sister-in-law, Mrs. Rose Kimball, last week. — Mr. and Mrs. George Hilts of Cobleskill were guests of his brother, David Hilts and wife, several days last week. — Mrs. Lizzie Gardner and three children, Misses Laura Potter of West Oneonta and Mr. and Mrs. James Peet of Milford Center were guests at the home of Mr. and Mrs. Edward Gardner Sunday. — Dr. D. S. Harrison and wife of New York Mills spent Friday night with his father, Harlan Harrison. They called on Mrs. Lina Shore at this place on Friday. — Frank Pattengill of New York city is spending the week with his mother, Mrs. E. J. Pattengill. — Mrs. Daisy Gelbke returned home on Monday after spending a week with her sister, Mrs. Leon Eldred, at Naylor's Corners. — Miss Carrie Dumburg of Cooperstown visited at the home of Mr. Ungil on Saturday.

### DIES NEAR COOPERSTOWN.

**John Harper, Well Known in Oneonta, Dies at Phoenix Mills.**

Cooperstown, Sept. 28. — John Harper, a well known resident of this village for years died Thursday at Phoenix Mills. The body was brought here Sunday and the funeral services held at Lakewood cemetery, conducted by Rev. Mr. Evans of Troy, with burial in Lakewood cemetery. Mr. Harper is survived by a half brother whose home is in Bath.

Mr. Harper is well remembered in Oneonta, where until 1918 much of his time for several years was spent.

**Victim of Wall Street Disaster.**

Mrs. George Pomeroy Keese was informed on Saturday, September 25, of the death of Miss Minnie Huger of New York Mrs Huger and her twin sister, Miss Esther, were victims of the recent Wall stret disaster. They are stepdaughters of Theodore Keese, who is a son of Mrs. G. P. Keese. The young ladies, aged 22 years, whose home is 830 St. Nicholas avenue, were employed in the Wall street district and were just starting for their luncheon when the explosion took place. It is supposed that they were among the first victims as they were found very near the wagon, the clothing was burned from their bodies, and their faces and bodies seriously burned. The physician at the hospital stated that he was hopeful of their recovery but that the young ladies would be scarred for life.

**Mrs. Lee's Funeral Wednesday.**

The funeral of Mrs. Frederick Graham Lee, who died Monday afternoon at Templeton lodge, will be held in Christ church Wednesday afternoon at 3 o'clock, with burial in Lakewood cemetery. She was a daughter of the late Lespenard and Louise Stefiania Salles Stewart, the mother dying when Mrs. Lee was a very small child. Mrs. Lee is survived by her daughter, Mrs. William J. A. McKim, a granddaughter, Mrs. James M. Symington, a great grandson, James McKim Symington, three grandsons, William L., Anthony L. and Robert V. McKim, all of Short Hills, N. J.; by two brothers, William R. Stewart, Lespenard Stewart, and one sister, Mrs. Frank R. Witherbee, all of New York.

### MIDDLEFIELD MATTERS

**Ladies of the M. E. Church to Serve Supper Next Week Thursday.**

Middlefield, Sept. 28.—The ladies of the Methodist Auxiliary society of the church will serve supper in the church dining parlor on Thursday, Oct. 7 from 4:30 until all are served. Mrs. J. W. Cloxton and Mrs. Francis Tyler are the committee in charge of the supper. This will be the last 15 cent supper of the season and the next serving in November will be dinner. A large attendance is desired.

**Middlefield at Baptist Church.**

In the evening of Sunday, October 3, in the Baptist church, the pastor will begin a series of sermons on "The Kingdom of Heaven." Theme for October 3, "The King and His Kingdom." October 10, "The Kingdom of Heaven is at Hand," October 17, "Entering

(Concluded on Page Seven.)

STATE OF NEW YORK, SUPREME COURT, OTSEGO COUNTY. David F. Crouch, plaintiff, vs. Hattie Fox, now called Hattie Ceperley, William Alfred Ceperley and Fred Constable, defendants.

In pursuance of a judgment of foreclosure and sale duly granted in the above entitled action and entered in Otsego County Clerk's office on the 7th day of August, 1919, I, Orange L. VanHorne, the undersigned Referee, in said judgment named, will sell at public auction, at the front door of the post office, in the village of Schenevus, town of Maryland, county of Otsego, state of New York, on the 4th day of October, 1920, at eleven o'clock, standard time, in the forenoon of said day, the premises described in said judgment, as follows, viz:

ALL THAT TRACT OF PARCEL OF LAND situate in the town of Maryland, Otsego County, New York, bounded and described, as follows, viz: Bounded on the north by lands of George W. Chase; on the east by land of Arthur Hughes; on the south by lands of Robert Roseboom and Arthur Hughes, and on the west by the Elk Creek highway, leading from Schenevus to Westford village, containing fourteen and one half acres of land be the same more or less.

BEING the same premises conveyed to first party by deed from Catherine Nellis, recorded in Otsego County Clerk's office, in Book No. 233 of deeds at page 72, and conveyed by Norman Nellis to Hattie Fox, now called Hattie Ceperley, by deed dated July 25, 1916, and recorded in Otsego County Clerk's office September 7, 1915, in Book No. 296 at page 302.

Dated August 17, 1920.

Orange L. VanHorne, Referee.

Franklin C. Keyes,
Attorney for Plaintiff.
Office and P. O. address,
Laurens, N. Y.

**TAX NOTICE.**

The tax roll and warrant for the collection of the school tax for the city of Oneonta, N. Y., has been placed in my hands and I will be at my office at the Municipal building each day from 9 o'clock in the forenoon until 4 o'clock in the afternoon, excepting between 12 o'clock noon and 1 o'clock in the afternoon and Sundays, holidays and half-holidays, for the next 30 days from the date hereof, for the purpose of receiving and collecting the taxes assessed upon such roll. Such collections and the fees charged will be in conformity with the city charter, of which the following is an extract.

"On all taxes or assessments paid within 30 days after the first publication of said notice, the chamberlain shall collect one per centum additional. On all taxes or assessments remaining unpaid after the expiration of such 30 days the chamberlain shall collect five percentum additional, and all remaining unpaid after the expiration of 60 days from such first publication shall bear, and there shall be collected thereon, in addition to said five per centum, interest at the rate of one per centum per month from the expiration of said 60 days, which percentage and interest shall belong to the city."

Dated, Oneonta, N. Y., Sept. 28, 1920.
C. H. BOWDISH, City Chamberlain.

**When you feel discouraged**, confused, nervous, tired, worried or despondent it is a sure sign you need MOTT'S NERVERINE PILLS. They renew the normal vigor and make life worth living. Be sure and ask for **Mott's Nerverine Pills** Price $1.00 by druggists WILLIAMS MFG. CO., Props., Cleveland, Ohio.
On Sale at Marsh, The Druggists.

**ITCH!** Money back without question if HUNT'S Salve fails in the treatment of ITCH, ECZEMA, RINGWORM, TETTER or other itching skin diseases. Try a 75 cent box at our risk.
For Sale at City Drug Store.

*Walback Tower, Portsmouth, N. H., was built in 1812 by Colonel Walback. Within is a rude pintle-stone on which a thirty-two pounder could be swung.*

The sign of a reliable dealer and the world's best Gasoline

*Every motor highway and byway throughout picturesque New England and New York is a part of the long "Socony Trail".*

WALBACK TOWER is only one of many points of interest with which the tourist is favored in and near Portsmouth, N. H. There, as in almost every city, town and village in New England and New York, Socony service insures an ample supply of Socony products.

An absolutely clean, efficient gasoline can be made only by the most up-to-date refining and testing methods. Every step in the manufacture of Socony gasoline—from the crude oil pipe line to the tank of an authorized Socony dealer—is checked up by the highest standard of quality.

Buy gasoline as you do tires—on a basis of serviceability. Socony users receive clean-hitting, full-mileage power from every drop of gasoline that goes into their tanks. It vaporizes easily and assures a quick start every time—that is why they buy it, regularly.

Look for the red, white and blue Socony sign.

*"Every Gallon the Same"*

STANDARD OIL CO. OF NEW YORK

**SOCONY**
REG. U.S. PAT. OFF.
**MOTOR GASOLINE**

# HAS NO PAIN NOW

**What Lydia E. Pinkham's Vegetable Compound Did for Mrs. Warner.**

Onalaska, Wis.—"Every month I had such pains in my back and lower part of stomach I could not lie in bed. I suffered so it seemed as though I would die and I was not regular either. I suffered for a year and was unfit to do my housework, could only wash dishes once in a while. I read an advertisement of what Lydia E. Pinkham's Vegetable Compound had done for other women and decided to try it. It surely did wonders for me. I have no pains now and I can do my housework without any trouble at all. I will always praise your medicine as I do not believe there is a doctor that can do as much good in female weakness, and you may use these facts as a testimonial."—Mrs. LESTER E. WARNER, R. 1, Box 69, Onalaska, Wis.

The reason women write such letters to the Lydia E. Pinkham Medicine Co. and tell their friends how they are helped is that Lydia E. Pinkham's Vegetable Compound has brought health and happiness into their lives. Freed from their illness they want to pass the good news along to other suffering women that they also may be relieved.

# STRAND

| MATINEE 2:30 17¢ | ONEONTA'S FAVORITE AMUSEMENT CENTER Children 12 years or younger 11c | EVENING 22c 2 — SHOWS — 2 7:15 and 9 |
|---|---|---|

## SPECIAL TODAY ONLY

Let's pretend there are no dishes to wash tonight; no business worries to intrude upon our pleasure; nothing in the great universe to concern us but one small world of dreams. Let's meet "LITTLE MISS-BY-THE-DAY," who wipes out her childish misdeeds by pretending she hasn't been naughty; who pretends and pretends on through girlhood, until one day a nation pays her the tribute due a great actress.

## CONSTANCE BINNEY

Directed by KENNETH WEBB IN

## "The Stolen Kiss"

Story by Lucille VanSlyke. Scenario by Kathryne Stuart. Will take you far away into the bewitching land of "make-believe" for the most restful and delightful evening of many a long, long day.

WILL YOU COME TONIGHT?

## "Bought and Fought For"

A splendid 2-reel western feature by the famous Bison Co.

**"The 3rd Eye"** Matinee Only

**A COMEDY Will Be Added to Balance This Bill**

**Coming—Tomorrow and Friday**

WILLIAM FOX Present Miss SHIRLEY MASON in THE LITTLE WANDERER

*A romance of a dainty girl from nowhere*

*Story by Denison Clift*
*Directed by Howard M. Mitchell*

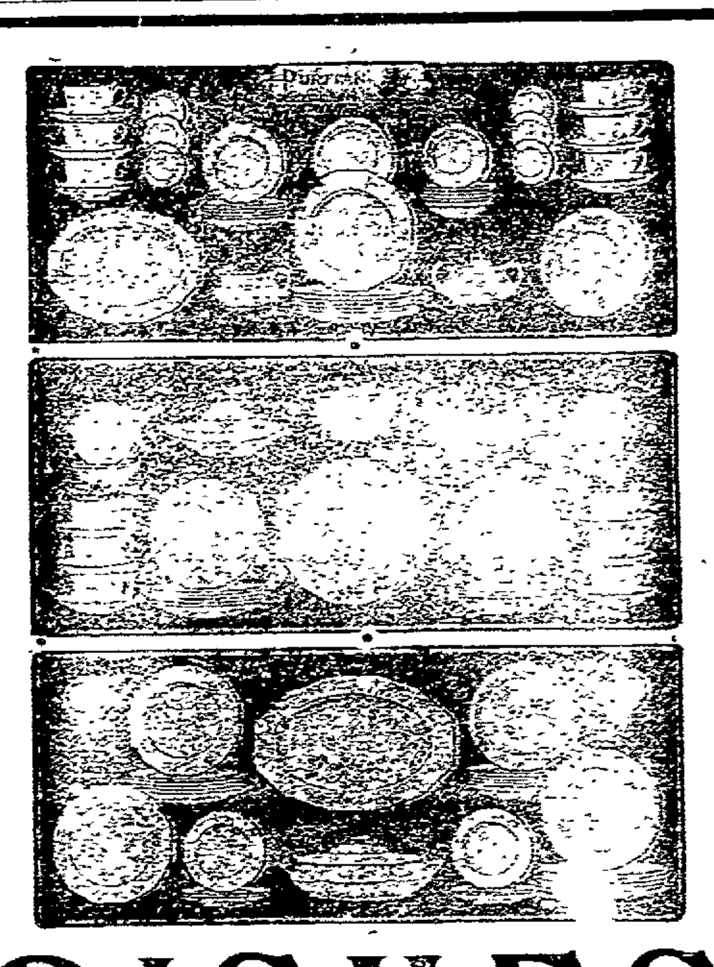

# DISHES

42 Piece Sets
**$8.65 and $10.00**

50 Piece Sets
**$14.50**

100 Piece Sets
**$27.50**

New Shipment Just Received — See Them Today

**Oneonta Department Store, Inc.**
ONEONTA, N. Y.

A THREE MONTHS' SUBSCRIPTION TO THE STAR FOR $1.50.

NewspaperARCHIVE®

# The Oneonta Star

Entered as second class mail matter.

BUSINESS OFFICE, 14 BROAD STREET. Oneonta, N. Y.

MEMBER OF THE ASSOCIATED PRESS. The Associated Press is exclusively entitled to the use for republication of all news dispatches credited to it or not otherwise credited to this paper and also the local news published therein.

OTSEGO PUBLISHING COMPANY. Proprietor.
HARRY W. LEE, President.
G. W. FAIRCHILD, Vice President.
F. M. H. JACKSON, Sec. and Treas.
HARRY W. LEE, Editor.

Subscription Rates: By Carriers—$6 per year; 50 cents per month; 13 cents per week; single copies 2 cents. By Mail—$3 per year; 50 cents per month; 13 cents per week.


## EDITORIAL BREVITIES.

The baseball scandal of a year ago comes at an inopportune time, since the pennant series of 1920 is within a week to begin. Just the same if there was crookedness a year ago it should be cleared up, no matter what the cost. The time when the house is seen to be dirty is the time for cleaning.

One thing is certain, for the good of the game no player who is shown to have been a bribe taker should be permitted again to engage in professional ball; as for playing non-professionally, that would doubtless take care of itself. There could be nothing more damaging to the national sport than a belief that it is not on the square. Belief of this sort has ruined many a race track and circuit; it will ruin professional ball unless drastic action is taken.

The operators of the soft coal mines say that there will be no shortage of the product if the railroads do their part. They pledge themselves to produce 12,000,000 tons a week. Much has been laid to the door of the roads, and perhaps some of it unjustly; but there should be no failing down in the shipping of coal during the coal season. They have received what they ask in the way of freight charges; it is now up to them to make good.

A cable from Geneva says that the villagers of Martigny, a flood in the Chamonix valley having destroyed the water works, are facing a prospect for some time of having only beer and wine to drink. To avoid the rush, parties desiring steamship tickets for Bordeaux, ultimate destination Martigny, should wire steamer offices in New York at once.

Those bemoaning how much later and darker it is going to be when they get home from work after Daylight Saving is off are recommended to consider how much later and lighter it will be when they get up of mornings. There are compensations even in getting back to the eternal verities.

Dr. Claxton, United States commissioner of education, says that the children of the country planted two and a half million gardens in 1918, and raised vegetables worth $48,000,000. Like most government statisitcs, these figures are a little belated, but in any event they are satisfactory. However, it would seem that the armies of accountants might get around a little faster with their figures—say within a year at least after the grown crops are raised, ripened, harvested, consumed and forgotten.

When the Germans took over Alsace-Lorraine in 1870 for her coal mines she took a big asset from the French; but when France took the territories back in 1919 she regained the coal mines plus the vast potash deposits only discovered in 1904, and which Germany had not greatly exploited because they came into competition with other mines of this salt in Germany. Now France will exploit the products of these mines in the world's markets, competing with Germany. These mines are an unexpectedly rich asset to France, which in addition to shipments, needs the fertilizer to restore the fertility of her soil.

The New York Sun calls attention to the fact that the government has been unsuccessful in finding in all the great buildings on Wall street, which overlook the scene of the recent explosion, a single person who was looking down into the street at the time. This is unfortunate from the standpoint of the government seeking a clew, but it is enlightening on the other hand in that it shows that Wall street is a street of workers, that every individual was at his or her task and that nobody was taking time to loiter.

## GOES SLOW ON PUBLIC DEBT.

### Oneonta Stood Fifth Lowest in 1919 in Additions to Bond Issue.

Oneonta had the fifth lowest bond issue per capita in 1919 of 200 cities in the United States, according to statistics received Monday at the Oneonta Chamber of Commerce which were gathered by the Chamber of Commerce at Sandusky, Ohio.

With a population of 11,782, Oneonta's bond issues of $18,500 for sidewalks, bridges and park improvements amounted to $1.42 per inhabitant. Tacoma, Wash., with a population of 100,000 issued bonds amounting per capita to only four and one-half cents. Poughkeepsie had the second lowest rate, 24 cents per resident. Burlington, Iowa, and Fort Wayne, Ind., were the other two cities below Oneonta on the list.

Phoenix, Ariz., topped the list for the highest bond issue per capita with more than $136 as an average. Albany stood near the middle of the list with issues amounting to more than $17 per inhabitant. Other cities of approximately the same population as Oneonta varied in bond issues from $8 to $59 per capita.

## PLANNING COUNTY AID ROADS

### Otsego Highway Officials Visit Jefferson County and Learn How Enduring County Roads Are Built.

Highway officials from Otsego county have recently made a trip to Jefferson county for the purpose of making a study of road building and road maintenance in that county. Those who made the trip were J. Dana Whipple, chairman of the County Highway committee, R. G. McRorie, member of the committee, Victor L. Hoke, county highway superintendent and Floyd S. Barlow, manager of the County Improvement association.

Superintendent Henry S. Ball of Jefferson county and members of his Highway committee, conducted the party over some 75 miles of county-aid roads, much of which was laid seven years ago. Several pieces of road in various stages of construction were inspected as was also several maintenance jobs. Otsego county is indebted to Mr. Ball for a wealth of information which has already aided tremendously in getting this county's road program under way and which will be of inestimable value in the future. It will be recalled that Mr. Barlow made a trip to Jefferson county last fall before action was taken by our board to adopt a county aid system.

It will be of interest to our readers to know that it is possible to maintain a stone road at a nominal cost so that it will remain indefinitely as good as when built, that it is not necessary or economical to allow a road to go untouched until it is all but impassable before the work of maintenance begins. Mr. Ball told the Otsego party that in 1919 he used 1-5 as much road oil in his maintenance work as was used on the entire state system. The plan of work followed is that of annually patching any holes which appear after which an oiling of from one to two thousand gallons per mile is made. The oil is blotted with sand, sand-stone or limestone screenings. In those cases where the center has raveled or worn more than the sides, double oiling is practiced, that is, after the entire road has been oiled, the center is oiled again and a second blotter used. This has the effect of filling or rounding the surface. This work is done at an average cost of from $400 to $450 per mile, the result being a perfect road surface. The seven year old roads of the county are apparently as good if not better than new roads during the first two years. In fact, Mr. Ball's experience has been that it requires three years of oiling before the surface of his roads are bound and cease raveling. His recommendations to the Otsego party were that the county purchase an oiler or induce some local interest to purchase and do oiling by the gallon and that every foot of road built this year be oiled next year. His repeated statement was that "better not build if you do not intend to maintain."

So far as road building material is concerned, Jefferson county is vastly better off than Otsego county, in that there is limestone or granite in all townships which is suitable for surface material, but the principles involved in road building apply the same in either county. The Otsego party saw roads which were built ten feet in width with five-foot dirt shoulders and drainage so perfect that not a single spot has broken through by frost.

"Good roads" is the keynote of prosperity in any county. Land values are enhanced, earning power is vastly increased and the contentment of the people worth everything, cannot be measured in dollars. The people of Otsego county should continue to give the board of supervisors all encouragement to continue and increase their activities to give the county a system of roads which will equal or surpass those of Jefferson county.

### Maccabees, Attention.

On Wednesday and Thursday night, October 13th and 14th, there will be held in this city, the Susquehanna Valley Maccabee Association convention. There will be present at this meeting delegates from 52 other tents, as well as other visiting Sir Knights.

On Wednesday night, will occur the degree work, at which time we expect to have a class of 100, also after the work the banquet will be held in the Lady Maccabee rooms. Also there will be present at this time Great Commander John J. Volk, Great Lieutenant Commander D. J. Coakley, Great Sergeant John Schade, also Hon. Judge Willard J. Kent of Ithaca. The board of trustees of the Great camp will be there.

On Thursday morning at 9 o'clock, in the lodge rooms, State Manager D. J. Coakley will conduct an officers' school, to which all Sir Knights are invited. In the afternoon the convention will be called to order at 2 o'clock by President C. A. Bunn of Hartwick tent, at which time Supreme Commander D. P. Marky of Detroit, Mich., will be present, as well as the other officers of the Great camp. In the evening, there will be an open meeting for all Sir Knights.

You will see by this that Oneonta tent, No. 388, is still on the map and we are going to make this the largest meeting in the Maccabee history, as well as the largest meeting of the association.

The tickets for the banquet are in the hands of the committee and are $1.00 each. They can also be purchased at 188 Main street.

### Given a Hard Test.

In a recent "sealed-in-low" test, a Franklin car made a total of 132 miles in an actual running time of 13 hours and 49 minutes, at an average speed of 11 miles an hour. The test was held in the vicinity of Tucson, Ariz., and was officially observed by city officials and newspapermen.

At the conclusion of the trip examination of the engine showed it had heated up but slightly and that the Goodyear tires had given perfect traction and no trouble over stony, badly washed out roads, over sand and through deep gullies.

In making the strenuous test but 14 gallons of gasoline and one-half gallon of oil were used.

# Noted Chemist Finds Cure for Poison Ivy

Physicians have not kept records of the number of cases of ivy poisoning which occurred during the year, but it is safe to say that several hundred thousand people are poisoned every summer. The discomfort is always keen, and while all are not affected with equal severity, many persons suffer intensely. Frequently the patient is confined to bed. The nervous system is affected. The eyesight may be temporarily impaired and the watery eruptions and disfiguring swellings are difficult to endure.

Fred A. Howard, the noted chemist of Boston, was influenced to take up this problem by seeing the effect of the poison on children.

So with characteristic scientific thoroughness Mr. Howard proceeded to find out exactly what poison ivy did to the human system. He analyzed the water fluids. He determined the chemical results of the infection. And, having accomplished this, he set his trained chemical mind to work to discover direct and simple chemical methods of neutralizing the poison.

"It wasn't a hard job," he said, "after I had gotten that far, and pretty soon I had a number of chemical reactions noted, any one of which would do what I wanted it to do; but what I was after was a simple remedy, an effective chemical agent that even the small family could easily procure. And by and by I found it. When I discovered it I laughed aloud. It was just plain hyposulphide of soda, a common chemical that any child can find and buy for almost nothing in even the smallest drug store.

Mr. Howard advises that the powder, which is inexpensive, be put into water until the water ceases to absorb it and some of the crystals remain undissolved. In severe cases of poisoning well saturated cloths should be laid on the eruptions and remain there, being occasionally moistened, until the swelling and eruptions are reduced.

Hyposulphide of soda, a common chemical used by all photographers and procurable in all drug stores, must not be confounded with cooking soda, which would be ineffective, or with washing soda, which would be intensely irritating. Any druggist will supply the right thing if the customer will clearly say he wants hyposulphide of soda, or "hypo," as the photographers call it.

Mr. Howard's researches have resulted in producing many valuable contributions to industry. He is recognized as one of the greatest specialists in the world on the effect of chemicals on leather and various textiles. He has been associated with the shoe manufacturing industry for almost half a century, and in the last twenty-five years has produced a number of processes for rectifying and improving leather to be used by shoe, belt, and glove manufacturers. His latest discovery, korite, will, it is said, double the wearing power of leather.

## BETTY BE GOOD PLEASES

### Large Audience Delighted With Tuneful Comedy at Theatre Last Night.

Betty Be Good, advertised as a comedy with music, might well be praised as music with comedy. The musical numbers were catchy and pleasingly rendered and with the allurements of graceful dancing by pretty girls and beautiful scenery pleased the crowded house as well as have the several high class attractions which have appeared in the theatre this season. The setting of the beautiful scene as the curtain rose in the third act was heartily applauded and the eye and the ear were alike gratified as voice and graceful movement characterized the progress of the play.

Beautiful Rena Parker, late prima donna of Flo Flo, took the leading role to the delight of all and she was supported by a strong cast. The repeated encores of "Listen to My Heart Beat" and "I'd Like to Take You Away" proved that Russell Lennon, Jean Merode and Frank K. Erwin and chorus delighted the audience, while the comedy and dancing of Eddie Garvie convulsed all with laughter. The Oneonta theatre has one more successful attraction to be recalled with delight by all who attended.

### J. F. Mann Joins Baltic S. S. Force.

The many Oneonta friends of John F. Mann will be interested in the announcement lately made in New York shipping news to the effect that "John F. Mann, well known as an immigration inspector, for many years with the boarding division, has joined the forces of R. I. Dunegan, general traffic director of the Baltic Steamship corporation, as landing agent of that company and will have his first inning upon the arrival of the New Rochelle, formerly the Hamburg, from Danzig next week. This makes the third inspector of the Immigration Boarding division to desert Uncle Sam for commercial steamship work in a few weeks."

### August at the Fox Memorial Hospital.

During the month of August, 93 patients were admitted to the Fox Memorial hospital, 78 were discharged cured, 4 improved, 1 unimproved and 3 died. There were 53 operations, 779 days treatment in hospital, and 551 in out-patients department. The largest number of patients was 30, the smallest 29 and the average 25.

Biwa tea is an all-weather drink. Hot or cold its deliciousness is unsurpassed. 6t

## PEOPLE'S PARLIAMENT.

The Star disclaims all responsibility in regard to the views of correspondents expressed in this column and will not be held as endorsing them because publishing them. This column is intended to be for the people's use, the place where all can be heard whose statements are unobjectionable. The communication must be accompanied by the name and address of the author. If requested, these will not be published, however.

### Advocates Stringent Law.

Editor Star:—Considering the numerous casualties connected with the use of motor vehicles why not advocate a law prohibiting their use on the public highways, where they are capable of exceeding some specified rate of speed, say 20 miles an hour. At a uniform speed of 20 miles an hour they can go 200 miles in 10 hours, which is a pretty far jaunt for a private vehicle. It is about as far as one can get on some steam railroads. Such a regulation would tend to protect drivers and owners of automobiles against themselves, so to speak, and perhaps also lessen the danger to others who want to use the highways.

A Reader.

### Woman's Work Never Done.

Editor Star:—It used to be said that woman's work was never done, but more recently it has been generally accepted that she should be relieved of much of the drudgery of the farm household to say nothing of being relieved of doing active work on the farm. There have of late been many farmers who have failed to cut the brush along the highway, doubtless giving as an excuse the lack of help.

Recently it has been noticed that one woman did not depend upon hired help but taking the brush scythe she cut all the brush along the farm and did a good job. She is a woman about 45 years of age. It is time that the farmers saw to it that such work was not left for women to do. She is to be commended for her ambition and energy. It is not time that the men turned out and attended to this kind of work before the women have to do it?

The idea that the women want the vote and have turned out and made the towns and country dry is no reason why they should be left to do all the hard work. Farmer's Wife.

### Card of Thanks.

The Call Firemen wish to thank the friends and others who kindly donated flowers for the float in the floral parade at the fair.

Wanted — Woman to work in the kitchen, Pioneer lunch. tf

### Farmers Vote to Pool Milk.

New Lisbon, Sept. 28. — At the Dairymen's league meeting held at Morris Monday night, nearly all of those present voted to pool their milk.

The cheese factory at New Lisbon, which has been closed for the past few years, will be opened up for business Friday, Oct. 1. It is estimated that it will care for 20,000 pounds of milk and it is expected that Fred Tabor of Liberty will be in charge of the factory.


Ford
THE UNIVERSAL CAR

Here Are the New Prices

| | |
|---|---|
| TOURING, REGULAR | $440.00 |
| TOURING, STARTER | $510.00 |
| RUNABOUT, REGULAR | $395.00 |
| RUNABOUT, STARTER | $465.00 |
| CHASSIS | $360.00 |
| COUPE WITH STARTER and DEMOUNTABLE | $745.00 |
| SEDAN WITH STARTER and DEMOUNTABLE | $795.00 |
| TRUCKS WITH PNEUMATIC TIRES | $545.00 |
| TRACTORS | $790.00 |

ABOVE PRICES ARE F. O. B. DETROIT

Oneonta Sales Company
Market Street Oneonta



The Mutual Life Insurance Co's New $10,000 Policy

AN IMMEDIATE INCOME FOR YOU

If before age 60 you become totally and permanently disabled, you would receive $100 a month, conditioned on permanency of disability, for life and the payments would begin IMMEDIATELY.

Payment of premiums to the company would stop immediately.

Dividends would continue to be paid, the same as if premiums were being paid.

Full amount of policy payable at your death, without deduction of the unpaid premiums or of the Monthly Income you had received

DOUBLE PAYMENT

If death is caused by accident, and occurs within 60 days after the accident, $20,000 will be paid to your beneficiary — the face amount of the policy is doubled.

H. BERNARD
DISTRICT MANAGER, SCHENEVUS, N. Y
Whose Business Is Life Insurance Only



Home Workers

If you want to earn a little pin money doing nice, clean work, call at our factory. We can teach you in an hour.

Julius Kayser & Co.
WALL STREET, ONEONTA, N. Y.



Fowler Dry Goods Co.
144-146 Main Street

Seasonable Merchandise At Low Prices

AT $1.49
Men's heavy, plain blue Chambray Work Shirts; with collars attached; wonderful value at $1.49.

AT $2.49
Men's heavy weight, plain blue Denim Overalls; $3.50 value; bargain at $2.49.

AT $3.50
Men's heavy weight Khaki Union-Alls; regular $4.75 value; special bargain at $3.50.

AT $1.75
Men's heavy plain gray Outing Flannel Shirts; excellent value at $1.75.

AT $2.69
54 inch All Wool Serge; ready sponged and shrunk; in black, navy, taupe, brown, gray and Burgundy; bargain at $2.69.

AT $1.95
36 inch navy blue and black Taffeta Silk, the good kind, at $1.95.

AT $1.95
81x90 Bleached Seamless Bed Sheets; good quality; worth $2.25.

AT 85 CENTS
36 in. Cotton Warp Serge; in black and colors; extra good for 85c.

AT $1.95
40 inch Plaids; excellent skirt material; at $1.95.

AT $6.95
All Wool Plaid Skirting; in handsome colorings; at $6.95.

AT 39 CENTS
36 inch heavy white Outing Flannel; worth 48c

AT 33 CENTS
27 inch fancy striped and checked Outing Flannel; excellent value; at 33c.

AT $2.50
Women's Heatherbloom Petticoats; black and white stripes; bargain at $2.50.

AT 33 CENTS
Yard wide Percale; dark colors; in short lengths; special bargain at 33c.

AT $2.39
18 inch Birdseye Cotton; good quality; at $2.39.

AT $1.25
New Jersey Ribbed Shirts and Drawers; $1.50 value at $1.25.

AT $1.00
Children's Winter Union Suits; 2 to 10 years; at $1.00 and $1.25.

AT $5.00
Women's Silk Georgette and Crepe de Chine in flesh, white, navy, bisque and brown, exceptionally good value at $5.00.

AT 88 CENTS
Women's black Mercerized Lisle Stockings; full fashioned; bargain at 88c.

AT $1.00
Women's Pure Silk and Fibre Stockings; black, brown and gray; special at $1.00.

AT 25 CENTS
4-4 Unbleached Sheeting; fine and durable; at 25c.

AT 65 CENTS
8-4 Unbleached Sheeting; one of the best special bargains; at 65c.


NewspaperARCHIVE®

# Big Farm Bargains

COMPLETELY EQUIPPED FARMS

123 acres located on the state road ten miles from this city, nearly level land, large 10-room house, main stock barn 40 x 90, silo completely filled with ensilage, horsebarn and large poultry house, granary, running water. Will include 20 cows, two horses, all farming tools and machinery, large quantity of hay, 300 bushels of oats, 50 fowls, etc. This farm is only one and one-half miles from railroad station, creamery, stores and churches and is a wonderful bargain. Price $9,500.00, cash payment $3,000.

Drug business and stock of drugs, chemicals and medicines for sale.

Soda water fountain, ice cream, tobacco and cigars, school supplies and light lunch business for sale.

Grocery business for sale.

Old established feed business for sale, doing business of nearly $100,000 per year.

Hardware business for sale.

Garage in town of 1,000 population, including supplies, tools and machinery. Price $2,500.

Four acre farm for sale, large tenroom house, good barn, lots of fruit, running water, located on state road one-half mile from railroad station, stores, churches, etc. Price $2,200.00.

[illegible] acre farm located on state road near large village, good eight-room house, main stock barn 36 x 52, two large poultry houses, all kinds of fruit, near High school. Will include two horses, six cows, 40 fowls, all farm machinery and tools, hay and grain. Price $4,000, cash $1,500.

**Campbell Bros.**
Wilber Nat'l Bank Block



DE LONG EYEGLASSES

The Value Of Your Glasses Depends On The Accuracy Of The Examination

DeLONG EXAMINATIONS

are accurate.

Reference: Any one of the thousands he has fitted.

Phone 367-W for appointment.

Otis C. DeLong
207 Main St.
(UPSTAIRS)
HOURS 9 to 5



Extra Special

—For—

THIS WEEK

:: SUN-SHINE KISSES ::

Extra Special 45c lb.

Regular Price 60c lb.

Laskaris
ICE CREAM—CANDIES



Phone 112-J
FRANK'S
**Taxi**
Quick Delivery, Trucking and Moving
REAR of 54 MARKET ST



ASBESTONE
FIREPROOF COMPOSITION FLOORING IN ALL COLORS
The most popular flooring material. Our proposition mailed upon request.
Delivered on your job for 90 cents per square foot
H. R. Emerick
32 Church St.


## TEMPERATURE YESTERDAY.

| | |
|---|---|
| 8 a. m. | 65 |
| 2 p. m. | 67 |
| 8 p. m. | 59 |

Maximum 75 Minimum 59
Rainfall 1.41 inches.

## LOCAL MENTION.

—Hon. Delos H. Mackey has disposed of his Dodge touring car and purchased of the Traver-Blair company, the local agents, an attractive new sedan of the same make.

—R. W. Hume, the local Buick representative, has recently delivered 1920 models to the following: Coupe to Prohibition Commissioner Charles R. O'Connor of Hobart, five passenger touring to J. Barton Lane of Oneonta and seven passenger touring to A. Casegna of Hobart.

—Mrs. Neil Cornell and four children of Buffalo are guests of her parents, Mr. and Mrs. John Peters—Mr. and Mrs. F. H. Odell and Mr. and Mrs. George Gallup motored to Oneonta Tuesday, where they spent the day. Miss Fisher accompanied them and will return to her home in Binghamton.

—The city has been fortunate in securing the services of J. Henry Potter to take charge of the Public market and direct its activities. He will be known as market master and will have power to regulate and direct the market and to see that no exorbitant prices are made and that all producers are treated fairly at the market.

—Today, September 29, recalls many memories to residents of Oneonta and vicinity, for it was two years ago today that several Otsego county boys made the supreme sacrifice in the famous Hindenburg line drive of O'Ryan's 27th division. Although the day is not observed publicly, the families who suffered the loss of their sons will observe it as a day full of precious memories.

### Meetings Today.

The Jolly Ten Embroidery club will meet this afternoon with Mrs. John Graney, 7 Draper street.

The Ladies' Aid of the United Presbyterian church will meet in the church parlors Wednesday afternoon at 2:30.

L. O. O. M. will hold their regular meeting at their lodge rooms on Dietz street this evening at 8 o'clock. Business of importance.

Special meeting Veteran Firemen this evening at 8 o'clock.

The opening meeting of the Woman's auxiliary of St. James' church will be held at the church today at 4 p. m.

The Church circle of the West End Baptist church will meet tonight at 8 o'clock in the church parlors.

### Meeting Wednesday.

All members of Maccabee degree team meet at club room on Wednesday night. Business of importance. 1t

### Joint Meeting Thursday Evening.

A joint meeting will be held in I. O. O. F. hall Thursday evening, Sept. 30, at 8 o'clock, of Grangers, Woman's Relief corps of the G. A. R., Golden Seal, Commercial Travellers and the various branches of the Odd Fellows, for the purpose of removing the service flags of the various orders. Short speeches and music.

### Company G. Resumes Drills

Captain F. M. H. Jackson received orders last evening to resume the drills of Company G next week. The drills will be held Wednesday evening of each week. An active recruiting campaign will be started at once and young men of good character are invited to join and participate in the advantages of membership.

### Condition of Dr. Marsh.

Dr. Charles R. Marsh, who was injured in an auto accident on Emmons road Monday night, is as comfortable as could under the circumstances be expected. It will, however, be a day or two before he leaves the hospital.

### Desirable Place in Laurens Village

Offered for sale, known as the Albert Allen place. Property in first class condition. Large house and lot; fine nice barn and hennery; lawn and garden with plenty of fruit and large maple shade trees; city water in the house and electric lights, in fact, this is one of the most desirable pieces of property in town and is offered for sale at a price that should sell it at once. Inquire on the premises of Mrs. Emma Johnson. 1t

### Cut to the Bone.

Men's finest pure virgin wool and silk mixed suits, regular $65.00 and $75.00 values, in sizes 36 to 44; your choice, while they last, for $45.00 spot cash. Yagel's Up-stair Clothes shop, 176 Main street. 1t

**Wanted** to exchange cows coming fresh in early part of winter for cows fresh at present time. W. E. Bailey, 18 River street. Phone 11-J. 3t

**We have** 50 bushels of fine, hand-picked pound sweet apples, which we can sell at $1.20 per bushel delivered. Let's have your order now. Finigan's grocery. 1t

**Lost** — Between Oneonta and Colliers a 35 x 5 Goodyear cord tire, mounted on rim. Finder please return to A. O. Ingerham and receive reward. 1t

**A good line** of used cars at the Francis Motor Sales company and at prices to suit all. Don't forget the tire sale still going on. 239 Main street. 2t

**We serve** sandwiches, cake and coffee at our soda fountain. Miller-Strong Drug company. tf.

**For Sale**—Number of nice clean bushel baskets. Finigan's grocery. 1t

**Boy, oh boy!** Sweet cider. Finigan's grocery. 2t

## MANY CLAIMS PRESENTED

### Under Workmen's Compensation Act at Hearing Here Yesterday.

State Industrial Commissioner Boyle was in Oneonta yesterday and conducted at the Municipal building a hearing on claims under the workmen's compensation act. There were many cases present and in numerous cases there were attorneys present representing insurance companies that were interested in the amounts allowed. The commissioner was busily engaged most of the day and nearly all of the cases were concluded. In only a limited number of the cases were awards made, by far the larger number going to Albany before final adjudication.

There were five cases in which the D. & H. were the employers, the claimants being William Forrester, Harrison D. Young, Tony Root, Carlo Macri, and John Cancovitch. The claim of Charles D. Youngman estate against the town of Oneonta was also on the calendar. Others of local interest were the following: Ford B. Tallmadge vs. G. A. Noble, N. Mullineou vs. the Briggs Lumber company, Laverne E. Lyons vs. the Elmore Milling company, John McCarty vs. Kirby & Root company, Onslaw C. Miller vs. F. J. Hubbard, Edgar A. Couse vs. Emmons L. Peck, Sanford A. Shepherd vs. Cepeley-Morgan Real Estate company, Martha Kleeman vs. Riverside Mfg. company, Fred F. Wendell vs. J. O & G. N. Rowe, Charles E. Dibble vs. Clark Estates, Raymond Church vs. village of Hancock, Raymond L. Bundy vs. Nestle's Food company, G. D. Munger vs. Nestle's Food company, Charles Wells vs. Nestle's Food company, Garry Munson vs. D. J. Breese, Charles Whiteman vs. Utica Knitting company, L. O'Brien jr. vs. E. A. Atchinson, Robert Dulin vs. Nestle's Food company.

## IMPROVEMENTS COMMENCED.

### Partition in Oneonta Department Store Being Replaced by Pillars.

Workmen have commenced making some improvements at the Oneonta Department store, which it is expected will finally result in the construction of a new and a single entrance to the store. At the present time, the partition in the Main street building is being removed and replaced by iron pillars and girders which will greatly improve the appearance of the store and make it conform to the new building at the rear and facing on Wall street. The task is not a pleasant one and will be hurried to completion. When the change is finished it will give the appearance of the interior of being one block from Main to Wall street.

### To Metropolis via Bus Line.

Fred Bliss, proprietor of the Cooperstown bus line, is going to attempt something unusual for motor transportation lines in this vicinity. He announces that beginning about October 1, he will run an excursion to New York city every week, making the trip down one side of the Hudson, spending three days in the metropolis, and returning via the other side of the river. This makes a delightful sightseeing trip, and undoubtedly many from this vicinity will make the journey. Mr. Bliss has not yet announced the date for the first excursion, but will do so shortly. The Cooperstown-Oneonta bus line will not be discontinued, as service will be maintained with the second bus owned by Mr. Bliss.

### Introduces Merit System.

The Southern New York Power & Railway corporation has introduced, effective October 1, a merit system for its motormen and conductors, one which will enable efficient men to earn a cash bonus every three months, while on the other hand the men, who receives sufficient demerits and has insufficient merits to his credit, becomes a candidate for discharge. The patrons of the company are requested to cooperate with the management in this effort to improve the service by advising C. A. Graves, the general manager, of acts which come under their observation which deserve either merits or demerits.

### Independent Nominations.

Yesterday was the last day for filing independent nominations of candidates for the November election. As there was no opposition in Otsego county, there was no reason for such filing, and the tickets as printed on the ballots will no doubt stand upon the ballots as already announced.

**Fashion shop**—If you are in need of a coat, suit, dress, skirt or blouse, don't fail to see this line, as they are all new fall garments and were bought on the drop market and will be sold at small profits. Expect large line of children's coats the last of the week, which will be very reasonable in price. Eva Munson, 176 Main street. 3t

**A morning blessing**, a midday solace, and evening benediction—and the logical accompaniment to every meal—Otsego coffee. It's the coffee with that tantalizing aroma and that delicious flavor. 6t

### Notice.

A dance will be held at the Municipal hall at Sidney, September 29. Music by Pease's orchestra of Delhi. Everybody come. 2t

**Entertaining fiction**, latest and best sellers, as well as the most popular reprints, on sale at the Corner bookstore at prices worth your consideration. 4t

### Potatoes.

Large smooth potatoes $1.50 per bushel delivered. W. H. Seward, West street, phone 2005-F5. 6t

**Folding luggage carriers** for automobile running boards. A new supply just received. Get yours today at Stevens Hardware store. 2t

Now is the time to buy your peaches for canning. Palmer's grocery. 3t

## SUING D. & H. FOR $150,000.

### Judge Kellogg and Officer Simmons Witnesses at Schenectady Trial.

Officer Simmons, of the local police force, returned yesterday from Schenectady, where he was a witness in the trial of the action brought by the executors of the estate of the late Horatio P. Ball of New Berlin to recover $150,000 damages for Mr. Ball's death, which resulted from his auto being struck by a Delaware and Hudson train near Duanesburgh two years ago. Two other New Berlin men met death in the same accident and as the executors of their estates are also seeking damages, the outcome of the present action will be awaited with interest, insofar as it will in a way set a precedent.

Justice A. L. Kellogg also was a witness at the trial yesterday. He and Mrs. Kellogg and Officer Simmons were eye-witnesses of the fatal accident, Mr. Kellogg attempting to stop the onrushing train by waving his wife's white skirt, which she had torn off. Judge Howard of Troy is presiding at the term of supreme court, which has the case under consideration, and most of yesterday was spent in hearing the testimony of witnesses, some of whom placed the blame on the Delaware and Hudson, stating that the crossing was not amply protected.

## THOSE SCHOOL TAXES HIGHER.

### Increase Not Attributable to the Increased Assessments Made.

There seems to be a popular misapprehension relative to the increased school taxes being collected and many are complaining that the increase is due to the raise made in the assessments of the property of the city. While it is a perfectly natural conclusion yet it is not the fact.

The budget of the board of education is fixed by the members based on the anticipated expenses of the year and the amount must be collected irrespective of the size of the assessments. The increase is largely due to the law passed by the state legislature fixing the salaries to be paid teachers not only in the cities but in the country districts as well. This was in response to a demand that seemed widespread. The authorities at Albany now regulate to quite an extent the expenses of city schools and the added tax is the result of a determination to bring the salaries of the teachers up to the level of other professions.

### The Public Market.

The rain of Monday night made a good part of the lot assigned on Broad street for market places into a shallow lake, and sellers who were not able to locate themselves outside the pool drew up on the street so that in part it was a club market. Despite the unfavorable weather there was a fair patronage and general satisfaction was expressed by the sellers in the business done.

As the sales go on producers are getting better idea of goods in demand and are branching out to an extent at first not ventured. Yesterday there were rabbits and live chickens as well as dressed ones and a quantity of strained honey, which went well, several orders being also taken for delivery next market day. Eating and cooking apples sold well, and also pears, which were in fair supply and good quality, while of late sweet corn there could not be secured enough.

### The Red Army Busted

And the fool dream of no work and making the other fellow divvy up is busted too. Better get in with my big bunch of little fellows that I am giving a fair chance and a square deal, in safely making small or large amounts roll up to several million dollars, at compound interest, in first mortgages on improved real estate, the safest security known. I've done it without the loss of a dollar placed with me and am still on the job. Put this in your pipe and smoke it; for I'm going to make a lot of thoughtless people want to kick themselves because they didn't make hay with me when skies were blue and summer days were long. Nuff Sed. I am the safe and sane Oneonta Building and Loan association. 1t

### For Sale.

Nearly new house on paved street, eight rooms and bath, all improvements, central location, price $3,500.

Seven room cottage, 5 minutes walk from post office, just off paved street, price $3,000.

Two-family house on paved street, all improvements, $4,500.

Eight room cottage in vicinity of Church street, all improvements, $3,500. Campbell Brothers. 1t

**C. A. Angell** is in Rochester buying stock for his orders. He will have a good supply of first class nursery stock for fall. Any orders mailed to him at 290 Frost avenue will receive careful attention. 1t

**Don't say** you never had a chance. Four family house, all improvements, for sale with $500 cash. You can occupy one flat and the rent will pay for the house. F. J. Campbell, 10 Grand street. 1t

**Harley-Davidson** motorcycle and side car, used five months. In first class condition. Will sell on easy terms. A bargain. For demonstration, write to Box C. W., care of Star. 1w

**Found**—On the highway between Otego and Wells Bridge late Sunday afternoon a gent's vest. Owner should apply to L. W. Burnside, Otego. 2t

**The package** protects the contents and the name on the package protects you — when you buy Junata Brand Margarine. 6t

**Ford coupe** with electric starter, in fine condition. $525. Fred J. Campbell, 10 Grand street. 1t

**Asphalt shingles**, slate and smooth surfaced asphalt roll roofing. Asphalt roof paint. Baker Bros. 1t

## BOY JOY RIDERS ARRESTED

### Hugh Barnes Held for Grand Jury and Two Others Dismissed by Judge Hathaway.

As a result of a joy ride that three local boys are alleged to have taken in a "borrowed" motorcycle last Sunday night, Hugh Barnes, 17, of 55 West street, will appear before the next grand jury to face a charge of grand larceny.

Barnes, with his brother, Morris Barnes, 15, and Claud Dutcher, 16, of 57 Miller street, were taken into custody shortly before midnight Sunday by Officers Horton and Walling. It is charged that they unlawfully entered Howard's garage on River street, took a motorcycle belonging to a man residing on Fonda avenue, and went for a ride. They were placed under arrest upon their return.

When arraigned the next day before acting Judge Hathaway in city court, all three were given severe reprimands. Morris Barnes and Dutcher were then dismissed with a warning to go straight in the future, while Hugh Barnes, who is alleged to have been the leader of the gang, was held for the grand jury. Bail was fixed at $500, which he was able to furnish and was later released. He will probably escape with a light sentence when his case is acted upon, owing to his youth.

It is said that the three boys have been neglecting school for some time past and have been working now and then and the rest of the time have been endeavoring to "have a good time." Judge Hathaway in commenting on the case, said there was too much juvenile delinquency going on in the city at present and warned parents that the situation was one that demanded their earnest consideration.

## BIG SHOE SALE ANNOUNCED.

### Groves & Co. of Buffalo Closing Out Stock of F. F. Taylor & Co.

Elsewhere in this issue G. W. Groves & Co. of Buffalo announce a big clearing sale of the $20,000 stock of Floyd F. Taylor company at 160 Main street to commence Thursday morning, Sept. 30th, and continue for ten days only.

The Groves company have built up a reputation for moving stocks quickly and they announce that this large stock of shoes, oxfords and rubbers for men, women, boys, misses and children has been plainly marked at attractively low prices which they believe will move every piece of merchandise in the store. The store has been closed for several days arranging for this sale, which will open tomorrow morning at 9:30 o'clock with additional clerks ready to serve all who come.

### Our "One Day" Special.

Kellogg's corn flakes, per package, 15c. Finigan's grocery. 1t

**Stultz and Bauer** square piano for sale. $25 if sold at once. Owner going south to live. Inquire at 71 Spruce street. 1t

**Safe for sale**, as good as new. Inquire of Charles F. Farmer at 19 Church street. 1t


# Grand Union Tea Co.

188 MAIN STREET

"The Quality First Store"

Bring Your Basket — Cash and Carry Prices

MID-WEEK SPECIALS

| | |
|---|---|
| BUTTER | 65c |
| LARD | 25c |
| COMPOUND | 19c |
| CHEESE | 33c |
| POTATOES, per peck | 30c |
| SWEET POTATOES, 5 pounds | 25c |
| CELERY, 2 large bunches | 25c |
| SUGAR | 19c |
| EVAPORATED MILK, small can | 7¢ |
| EVAPORATED MILK, Everyday, tall can | 14¢ |
| EVAPORATED MILK, Pet and Bordens, tall can | 15¢ |
| PANCAKE FLOUR, Pillsbury's, 4 lb. pkg. | 69¢ |
| POCONO FLOUR, 12 pounds | 95¢ |
| POCONO FLOUR, 24½ pounds | $1.90 |
| POCONO FLOUR, 49 pounds | $3.80 |
| POCONO FLOUR, 98 pounds | $7.60 |
| GOLD MEDAL FLOUR, 12 pounds | $1.00 |
| GOLD MEDAL FLOUR, 24½ pounds | $2.00 |
| GOLD MEDAL FLOUR, 49 pounds | $4.00 |
| GOLD MEDAL FLOUR, 98 pounds | $8.00 |
| BREAD G. U. SPECIALTY | 14c |
| J. B. SPECIAL COFFEE | 38¢ |
| SILVER BRAND | 53¢ |
| ANGLE BRAND | 55¢ |

Other Grades at 50c and 60c

Choice line of Peaches, Grapes, Oranges and Lemons



# Condon's Pure Hard Candies

ABSOLUTELY PURE

Simply Sugar and Oil Flavor
The Kind You Used to Buy
Ask Your Druggist or Grocer



# SALE OF REMNANTS

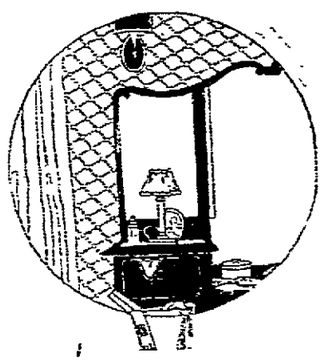

--OF--

# Wall Paper

Many Beautiful Papers are offered at this time at Unusually Low Prices in a clean-up of Odds and Ends.

Six Rolls of Paper; worth 50 cents a roll; with border to match; price for the lot ..... $2.00

Ten Rolls of Paper; worth 30 cents a roll; with border to match; price for the lot ..... $2.00

Ten Rolls of Fine Oatmeal Paper; worth 35 cents a roll; price for lot $1.75

Eight Rolls of fine Oatmeal Paper; worth 35 cents a roll; price for lot $1.50

A few patterns of Varnished Papers at 25 cents a roll.

A large assortment of bargains at 3c a roll. Some Tapestry Papers that will harmonize with your room furnishings at 15 cents the roll.

At these prices you can well make selections and lay the paper aside for future redecoration of most any room in your house.

Kenneth W. Goldthwaite

Devoe Paints — Wall Papers

Corner Main and Broad Streets


NEWSPAPERARCHIVE®

# RUPTURE EXPERT FOR MEN, WOMEN AND CHILDREN AT

## Oneonta, New York

Representing W. S. Rice, Adams, N. Y.

Our expert, J. M. Horton, M. D., will be at the Windsor Hotel, Oneonta, N. Y., October 1 and 2. Every ruptured man, woman and child should take advantage of this opportunity.

The Rice Method for rupture is known the whole world over. You can now see this Method demonstrated and have a Rice Appliance fitted to you. Absolutely no charge unless you are satisfied to keep the outfit after having the Appliance adjusted and you see how perfectly and comfortably it holds. No harsh, deep-pressing springs; nothing to gouge the flesh and make you sore. Can be worn night and day with positive comfort. Soft, rubber-like composition pad, any degree of pressure required.

Don't wear a truss all your life when thousands have reported cures through using the Rice Method. Why suffer the burden of rupture if there is a chance to be free from truss-wearing forever? Anyway, it will cost you nothing to come in and see Dr. Horton at the Windsor Hotel. Office hours 9 to 12 a. m., 2 to 5 p. m., evenings 7 to 9.

Don't miss this great opportunity to see an Expert on Hernia.

W. S. Rice, Adams, N. Y.


## "MY LADY FRIENDS."

**Up-to-Date Comedy at Oneonta Theatre Tomorrow Night.**

"My Lady Friends," a new comedy, will be presented in this city tomorrow night. It is the joint work of Emil Nyitray and Frank Mandel and will be produced by H. H. Frazee.

"My Lady Friends" has been playing at the Comedy theatre, New York, for nearly a year, and critics of that city were unanimous in saying that it is the best comedy seen in years. It is up-to-date in every particular, and strange to say has no bedroom episode.

The story deals with the extravagance of the present day, and also proves that a man may be a philanthropist in regard to the female sex and still not harbour any wrong thoughts. The authors have been able to give a new twist to this delightful comedy and furnish an odd but at the same time clever surprise.

Mr. Frazee has mounted the play in his usual sumptuous manner and the scenic artist, costumer, etc., have been given carte blanche. The piece is in three acts, the first and last taking place in New York city and the second in a pretty little cottage at Atlantic City. The cast has been carefully selected with Harry Clarke in the leading role, and all in all the coming of "My Lady Friends" should be one of the theatrical events of the current season.

**Mrs. Perry Surprised on Birthday.**

Mrs. Sarah Perry of this city was happily surprised at her home by a party of friends and neighbors last Monday evening, the occasion being her birthday anniversary. The time was pleasantly passed in a social way and later delicious refreshments were served. Before departing, the guests wished Mrs. Perry many happy returns of the day and left presents as tokens of esteem.

**Dining room girl** wanted at once at the Pioneer lunch. tf


THERE'S A REASON

Why People Come Here For Our Candies

They Have Learned That Quality Comes First in Every Pound We Make

Made Fresh Every Day

Special Today

Walnut Meats 65c lb.

You'll Find These Very Choice

Kandyland

THE HOME OF PURITY



Stationery AND School Supplies

Tablets, Ink, Etc.

Die Stamped Normal Stationery.

Oneonta Souvenirs.

Leather Goods.

White Ivory.

The Oneonta Press, Inc.

32-34 Broad Street


## WEST END NEWS NOTES

**L. C. Millard Suffering Much Pain as Result of Accident Last Saturday—Home Economics "Clothing School."**

L. C. Millard of 330 Chestnut street, a well-known citizen, is suffering considerable pain as the result of the accident he suffered last Saturday, which was briefly mentioned in Monday's Star. Mr. Millard was engaged in picking apples from a tree in the yard of his residence when he stepped on a rotten limb, which broke and let him fall heavily to the ground. He was removed to the house as soon as his plight was discovered and Dr. Latcher summoned.

Mr. Millard was knocked senseless by the fall and did not regain consciousness until late Saturday night. Dr. Latcher found that his injuries consisted of a broken wrist, and bad bruises about the body. Although suffering greatly from the pain, Mr. Millard is thought to be on the road to recovery and hopes soon to be able to be about again. Jesse A. Millard, who was called home by his father's accident, has returned to Binghamton.

**Entertains Sunday School Class.**

Miss Ethel Beach entertained her boys' class of the primary department of the First Baptist Sunday school yesterday afternoon at her home on Chestnut street. The event was in the form of a "farewell party," as the boys have been graduated out of the primary department and will enter higher grades.

Practically every boy in the class was present, and a very enjoyable time was passed with games and other amusements. Late in the afternoon delicious refreshments were served on the veranda.

**To Hold Clothing School.**

The Oneonta Plains Home Economics club will hold a two days' "clothing school," at the home of Mrs. Dora Whitney, of the Plains, on Thursday and Friday of this week. Lunch will be served at noon each day, and all members of the club are urged to be present. Please bring covered dish and sandwiches for one.

**Personal Mention.**

Miss Tressa Hart left yesterday for her home in Hartford, Conn., after spending a week with her niece, Mrs. John Genburg, of 119 River street.

Mr. and Mrs. John Wayman of 40 West End avenue leave this morning for Cobleskill, where they will spend a couple of days with the former's sister, Mrs. William Davis. They will also take in the fair.

Mr. and Mrs. Harry Howard and little son, George, of 13 Kearney street, accompanied by their guests, Mr. and Mrs. Oscar Rathbun, spent Monday and Tuesday with Mr. and Mrs Lester Rathbun in Binghamton.

Henry Peebles left Monday for Maybrook, after spending a week with his daughters, Mrs. John Genburg and Mrs. Harry Boone, of 119 River street.

Mr. and Mrs. Oscar Rathbun, who had been spending their honeymoon with relatives and friends at West End, return today to Englewood, N. J., where they will make their home.

**Card of Thanks.**

For the many acts of kindness to the late Mrs. John Adee performed by the residents of Laurens and for similar deeds by neighbors and friends here and for the floral remembrances, the use of autos and other favors at her funeral, we wish to express our heartfelt thanks.

W. W. Bentley,
Mr. and Mrs. W. W. Rowe.

**Sacred to the memory** of our loved one, Charles Saxton, who gave up his young life on the battle fields of France Sept. 29, 1918.

Mr. and Mrs. Charles Saxton,
Miss Ruth Saxton.

**In Loving Memory.**

Loyal and loving tribute to the memory of Leon Eckler, who made the supreme sacrifice on the Hindenburg line, September 29, 1918—two years ago today.

**Bargain** — Elcar touring car, five new tires, fine condition, total mileage 2,300. Bargain for quick sale. Kelly's garage, Otego. tf

**Short order cook** wanted at once at the Pioneer lunch. tf

**Binding twine** for corn harvesting at Baker Brothers. St

**Bottle Cappers** and caps. Get them at Stevens Hardware store. 1t


The Capron Company, Inc.

Business Established 1872

GOLFLEX

We are showing a very nice line of Golflex Suits and Dresses.

These garments are not alone for sport wear, although ideal for that.

They are immensely practical for shopping, calling, travel; in fact, for practically all daytime occasions.

Women who keep in touch with the trend of fashion choose Golflex Suits and Dresses. They know that these garments are expertly designed and man-tailored from specially selected Worsted Jersey, wear and weather-proof and so elastic that it can be tossed into a bag and emerge without a wrinkle.

Come in and see for yourself how smart they are.

Golflex Suits and Dresses are the best.


## PERSONALS

C. A. Angel is visiting his sister in Rochester.

Mrs. H. H. Woodworth of Maryland was in the city yesterday.

Mrs. Anna Gillespie of East Worcester was in the city yesterday.

Mrs. Hattie Bell of 29 Grand street is the guest for two weeks of friends in Elmira.

Mrs. Vanda Walker of 34 Pine street is spending a few days with relatives in Cobleskill.

Mrs. J. Price of Chif street and Mrs. J. Hammill of the city are visiting relatives in Albany.

Miss Alice Ready of New York is visiting at the home of Mrs. Charles King, 6 Liberty street.

Mrs. A. C. Woodard of 7 Academy street is attending the state meeting of the L. S. B. L. F. & E.

Mr. and Mrs. Munson TenBroeck of 23 High street are spending a few days with friends in Cobleskill.

Mrs. T. E. Blanchard and daughter, Erwina, are the guests for a few days of friends in Binghamton.

Ferris D. Mackey of Meridale has been spending a few days with his parents, Hon. and Mrs. D. H. Mackey.

Mr. and Mrs. George Wasson of North Franklin were in Oneonta Tuesday on their way to visit friends in Albany.

Mr. and Mrs. D. J. Walling and son, Donald, who had been guests for some time of Oneonta friends, returned home Tuesday.

Mrs. H. Gifford and daughter, Mildred, of 11 West End avenue, are spending a few days with relatives in Cobleskill.

Mr. and Mrs. A. D. Ogden of Syracuse, who had been in Oneonta for a day of two, left yesterday morning for Binghamton.

Mrs. Minnie Ayers and Mrs. Agnes Johnson left for Albany last evening to attend the Ladies' society of the B. of L. F. & E.

Egbert Duel of Milford Center, a long-time and valued subscriber of The Star, was in the city yesterday on business errands.

Mrs. E. M. Bullock, 2 East street, left Tuesday morning for New York city, on business. She will return early next week.

Dr. F. J. McMenamin leaves for Bath this morning on professional business. He will return to Oneonta next week Tuesday.

Walter E. Murdock, who had been with his mother, Mrs. S. W. Murdock, for a few days, has returned to his home in East Orange, N. J.

Mrs. A. M. Beale of Albany, who has been spending a few days with Mr. and Mrs. Beckstedt, 37 Center street, returned to her home yesterday.

Mrs. S. B. Darling of Wayland, who had been visiting at the home of C. E. Carrington, and with friends in Delaware county, returned home Tuesday.

Miss Gladys Platner, daughter of Mrs. May Platner, Grand street, returned Monday to Smith college at Northampton, Mass., where she is a student.

Mrs Maria Tillison of Schenectady, who has been visiting at the home of her niece, Mrs. James Fitzgerald, 190 Chestnut street, returned to her home yesterday.

Mrs. J. VanWormer and daughter of Laurens were in the city yesterday on their way to Center Village, where they are to visit the former's son, H. E. VanWormer.

Miss Florence Williams of Albany returned home Tuesday after six weeks spent with friends and relatives in Delhi and at the home of M. C. Frisbee in this city.

Mr. and Mrs. D. A. Diefendorf departed yesterday morning on a vacation trip to Lake Placid, Plattsburg and Montreal, Canada. They will be absent about a week.

Mrs. Lulu Walker, state organizer for the W. C. T. U., left yesterday for Coxsackie, where last evening she addressed the Greene County convention on "The Present Crisis."

Mr. and Mrs. C. F. Avery of West Davenport were in Oneonta yesterday on their way to Bainbridge, where they spent the day with the former's sister, Mrs. Frank Shaver.

Mrs. E. S. Allen, who for two weeks had been stopping in Oneonta, left yesterday for Schenectady, where she will visit for a short time before returning to her home in New York city.

Marshall Shultis, who had been spending a few days with his parents, Mr. and Mrs. Otis Shultis, on the East street road, left yesterday for Ithaca to resume his studies at Cornell university.

Miss Ethel Doolittle, who had been spending the summer vacation at her home in this city, returned yesterday to New York city, where she resumes her work as instructor in dietetics and massage in the metropolitan hospitals.

Edwin Rider, son of Mr. and Mrs. E. H. Rider, departed Saturday for Albany, where he will enter Albany Business college for a commercial course. Mr. Rider was graduated from the Milford High school last June.

Hugh F. Stewart of Los Angeles, Cal., arrived in Oneonta yesterday for the purpose of attending the marriage of his sister, Miss Carol Stewart, to Howard J. Smith of New York, which takes place on Thursday of the present week.

Mrs. W. J. Lawson and children of Kingston, who have been visiting at the home of her mother, Mrs. H. E. Melhorn, 12 Forest avenue, returned to their home yesterday, accompanied by her mother and aunt, Mrs. E. Gott, of South River, N. J.

A letter received by his mother, Mrs. Otis Shultis, brings the tidings that Francis Shultis, who is ship carpenter on the S. S. Henry Steers, has reached Honolulu, from which port after a brief sojourn the ship was to sail and probably has already sailed for Japan.

**No worry** about dessert problems in the home where Baker's certified flavoring extracts are used. 6t

**Ira S. Sweet**, practical footsetter, at the Windsor [illegible] Oct. 2. The Norwich, Oct. [illegible]

## HELPS DIRECT G. O. P. CAMPAIGN

JOHN W. WEEKS

One of the busiest men around the New York headquarters of the Republican National Committee is John W. Weeks, former United States Senator, a member of the executive committee of the Republican National Committee and Massachusetts national committeeman. The executive committee under the leadership of Chairman Will H. Hays is directing the Republican campaign.

**Return for Anniversary.**

It so happens that Mr. and Mrs. A. C. Palmer of Waverly and Mr. and Mrs. Allen H. Wattles were married on the same day and recently it has been their custom to observe the anniversary. This year, accompanied by Mrs. Gertrude Tracy of Elmira and Mr. and Mrs. E. D. Sebring of Groton, they motored to Otsego county and spent the anniversary at Major's Inn at Gilbertsville. Yesterday the party came to Oneonta and dined at the Country club as the guests of Mr. and Mrs. Roscoe C. Briggs. Later in the day they departed for their homes.

**Variety Shower.**

Mrs. Fred S. Wendell of 12 Tilton avenue gave a variety shower Monday evening in honor of Miss Bessie Fay, who is soon to wed George Hontz. The evening was spent with music and cards. Miss Ethel Edmonds delighted those present with several selections at the piano. Most appetizing refreshments were served and at a late hour the guests departed, leaving many beautiful gifts for the bride-to-be.

**Surprise Shower Monday Evening.**

A surprise variety shower was given Monday evening at the home of Mr. and Mrs. G. L. Voorhees, in honor of their daughter, Miss Mildred Voorhees, who was the recipient of many valuable and useful gifts. Those present were Mrs. L. H. Fleming, Mrs. Bernard Richardson, Miss Julia Miller, Miss Myrtle Byam, Mrs. Leland Gifford and Mrs. L. S. DeLaMater.

**Death of Mrs. Frank Dean.**

Mrs. Frank Dean of East Worcester was operated upon at the Fox Memorial hospital last Thursday, died last evening at 7 o'clock. Further details relative to the life of the deceased and the funeral arrangements will appear in Thursday's issue.

**Ice Cream Social at Otsdawa.**

The Otsdawa Home Economics club will hold an ice cream social this evening at the home of Mrs. Rosetta Sheldon in that place. Everyone is invited.

**For Sale** — One new Dodge five passenger, one five passenger Oakland used car. Francis Motor Sales company, 3 Elm street. 2t

**Wanted**—Bell boy at the Windsor hotel. tf


Highest Quality Made

20



PHONE 269-J

Oneonta Trucking Co.

Heavy and Light Trucking
Long and Short Hauls

OFFICE

234 Main St., Under Town Clock



West End Electric Shop

E. B. CHAMBERLIN B. B. ST. JOHN

General Electrical Contracting



James Keeton, Jr.

—Teacher of—

PIANO — HARMONY

Residence Studio 61 Elm Street

WILL RESUME TEACHING SEPT. 7th



# AT CARR'S

## THE FIRST "LONG ONES"

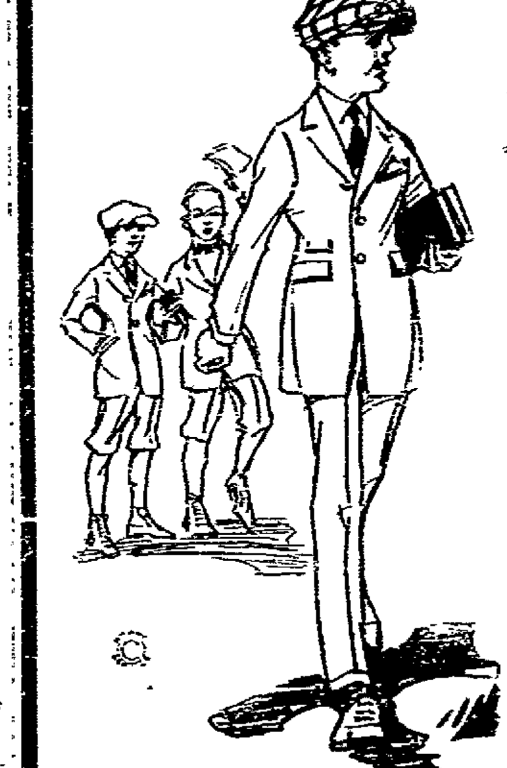

It's a real event—a red-letter day—when the young man graduates into long trousers.

If the first "long ones" are selected at this men's store, he will be especially happy with not a trace of self-consciousness to spoil his pleasure.

Our suits for young men are properly cut, and perfectly made. They have youthful, but not too youthful lines; not too mannish and old looking, not too boyish, either. And parents know that this store gives real clothes value.

Carr Clothing Co., Inc.

175 Main Street Oneonta



Personal Financial Advice

Have your Checking Account with the Citizens' National Bank and receive all the advantages of a strong, obliging banking institution. Our depositors are welcome to personal, financial advice.

The Citizens National Bank

Oneonta, N.Y.

MEMBER FEDERAL RESERVE BANK



Traver-Blair Co., Inc.

26-28-30 Broad St. -:- Oneonta, N. Y.

# Used Cars

1 Dodge Brothers Sedan—$1,550.

1 Dodge Brothers 1919 Touring—$1,050

1 Dodge Brothers 1919 Roadster—$1,000

1 Dodge Brothers 1917 Touring—$850.

1 Chevrolet Roadster—$485.

All Cars Placed in First Class Mechanical Condition

30 Day's Adjustment on All Used Cars Sold by Us



Phone YOUR CLASSIFIED ADVERTISEMENTS TO ... 216


NEWSPAPERARCHIVE® NEWSPAPERARCHIVE®

# Classified Advertisements

## ONE CENT A WORD

Classified advertisements will be inserted at the uniform price of one cent per word. Half price will be charged after the third insertion. No order accepted at less than 25 cents.

**STAR WANTS**

Put advertisers in touch with more than 8,000 readers daily.

**USE THE TELEPHONE**

AND YOUR ORDERS WILL RECEIVE THE SAME ACCURATE ATTENTION AS IF YOU CALLED IN PERSON.

Call 215 and please state definitely how long you wish advertisements inserted.

Advertisements ordered published until forbid are accepted with the understanding that they will be published until a written order to stop is received at The Star office.

### TO RENT

TO RENT — House at 122 Chestnut street; [illegible] and bath; improvements. Rent $25. Phone [illegible] or call in the afternoon.

TO RENT—Suite of 3 unfurnished rooms for light housekeeping, modern conveniences, ten minutes walk from D. & H. station. Call at 31 [illegible] street.

ANYONE WISHING TO RENT or buy a [illegible] either furnished or unfurnished, call at Becker's bakery.

TO RENT — Barn for storage or garage, also a private garage. 15 East street.

TO RENT — Barn for automobile. Phone [illegible].

DRY, CLEAN STORAGE — For rent. Inquire 24 Grove street.

TO RENT—Three rooms over Laskaris' store for small business or light housekeeping. Inquire at Becker's bakery.

### FOR SALE.

FOR SALE — An oak front door, with glass; also a sweeper vac. Mrs. A. G. [illegible], 236 Main street. Phone 474-R.

FOR SALE — One 25 h. p. engine and boiler now in use; can be seen while working. Also one 15 h. p. engine and boiler engine mounted on boiler; perfect order. Charles Hamm, Maryland, N. Y.

AUCTION — Unable to continue farming, will offer for sale at public auction at my farm 1½ miles above West Oneonta on Laurens road at stop 35 on trolley all personal property on Saturday, October 2, at 1 o'clock p. m., standard time: 21 head cattle; one fine Jersey cow, seven years old, due in February 3; heifers, coming three years old; one large Holstein, due in November; others due in February and March; four heifers, coming two years old; Holsteins and Ayrshires; four Holstein calves; one Holstein bull. All were well bred and heavy producers. Two horses, 1,200 and 1,050, one an extra road horse; new Auburn lumber wagon; three inch tires; three spring wagons; top buggy; pleasure bobs; new Portland cutter; mowing machine; wheel rake; hay rope; hay fork; nearly new sulky plow; side hill plow; one horse plow; heavy and light double and light single harnesses; 40 White Leghorn yearling hens; new harness parts of all kinds and a quantity of household goods. A. L. Camp. C. W. Peaslee, auctioneer. Phone 12-F12.

FOR SALE — One Jersey cow, coming three. Lyman Couse, R. D. 2, Milford, N. Y.

FOR SALE—Beagle pup, five months old, thoroughbred. Inquire 140 Chestnut street.

CIDER BARRELS FOR SALE — Inquire of Fred Gardner, Stag hotel, or Charles Hamm, Maryland.

FOR SALE — Light two seated, three spring wagon, nearly new. V. E. Smith, South Side.

FOR SALE — Potatoes and cabbages. Phone 1042-M.

ORDER YOUR APPLES for winter. 300 bushels of very choice. Northern Spies, Pound Sweets, Russets and Greenings. Phone 19-F2. J. E. Hay, Pleasant View farm, Oneonta, N. Y.

FOR SALE — Groceries and stock of hardware, consisting of oil heaters, oil cook stoves, lawn mowers, garden tools, shelf hardware, at cost; also three ice cream tables and 12 chairs. E. L. Ferris, 398 Chestnut street.

FOR SALE — Rose Comb Brown Leghorn hens. To make room for pullets, will sell seventy-five at $1.25 each. C. S. Hunt, Otego, N. Y.

FOR SALE — Six griddle range. Phone 301-W2.

FOR SALE — Two new kitchen tables, one new furniture screen and hall rack. Phone 894-W.

WINTER APPLES FOR SALE — I have 200 bushels of winter apples, mostly Northern Spies and Greenings, right here in the city, which I would like to deliver right from the orchard where picked to save handling and bruising, at the prevailing market price when delivered.

Phone me your order at once, and have your choice of a fine variety. No risk to run, as I guarantee good quality, good measure and satisfaction or money back. D. B. Howard, 15 River street. Phone 887-J.

LEGHORN PULLETS — April and May hatched, reared on unlimited range at $2 and $3 each. Clearview Poultry farm, Cooperstown. (Near Hartwick Seminary).

WANT TO SELL AT ONCE — Store fixtures, counters, cases, etc. Phone 894-W.

FOR SALE — Strawberry apples; pigs, 6 weeks old, at 25c pound; heavy work horse. Frank D. Potter, West Oneonta.

FOR SALE — Ten pigs, four weeks old; one Holstein, two years old; three Scotch Collie pups. Morey, R. D. 1, City.

FOR SALE — House and lot at 4 North Fifth street. W. S. McLean.

FOR SALE — Thoroughbred Cheviot rams. All ages. B. H. Sheldon, R. D. 2, Oneonta.

FOR SALE — Medium sized safe, standard make; pair of computing scales; 250 gallon iron oil tank; hammered brass oil lamp; kitchen table; Perfection oil heater; garden implements. Phone 332-W2.

A BARGAIN — In dining room set. Flemish oak; round table; arm chair; five straight chairs, leather seats. Dr. C. S. Hanks.

ROSE COMB RHODE ISLAND REDS two good cockerels hatched from Harold Tompkins' eggs direct, $5.00 each. Albert Huston, Oneonta.

FOR SALE — Nine room house with improvements on Church street. Lot 50 x 150, a bargain for quick sale; also a nine room house, Spruce street. All improvements, extra lot, $4,600. Several small places near the city, one for $1,600, one $2,500. A fine place in Laurens: House, barn and large lot for $2,100. Real estate of all kinds. A. C. Lewis, 333 Main street. Phone 388-W.

FOR SALE — Large modern house, fine location. Will sell to right party on $500 down, balance in monthly payments. Daniel A. Tripkins, Oneonta, N. Y.

FOR SALE — Pure bred Holstein heifer calf, born September 12, 1920, nearly all white, best of breeding, fine individual. Price $[illegible]; also one bull calf, born September 14, 1920, nearly white, fine individual. Dam [illegible] Marion Lady 2nd [illegible] pound bull sire of calf. [illegible] pound [illegible] G. W. Arnold & Son, Schenevus, N. Y.

FOR SALE — Eight room house, lot and barn in Laurens village, city water, cement walk. Cheap if sold before November 1. Write Box 105, Laurens, N. Y.

FOR SALE—Gentlemen's dinner suit, new. Address O. K., Star office.

FOR SALE — Large square top trunk. 61 Dietz street.

FOR SALE — A sitting room stove; good as new. Inquire 15 Grove street.

FOR SALE — House, nine rooms and [illegible]. All improvements; also barn suitable for a garage. 14 Division street. For full particulars communicate with John J. O'Brien, 324 Summit avenue, Schenectady, N. Y.

FOR SALE—Business block on Lower Chestnut street, at a bargain; two-family house, West End. [illegible] [illegible] big [illegible] [illegible] property. [illegible] Sherman, [illegible] street, Oneonta, or Otego, N. Y.

SIX TWO-FAMILY HOUSES FOR SALE —[illegible], all improvements, garage, $5,000; [illegible], all improvements, garage, $[illegible]; [illegible], some improvements, $4,000; [illegible] [illegible], all improvements, barn, $[illegible]; [illegible] Fonda [illegible], [illegible], [illegible] End; improvements, barn, $[illegible]. Six [illegible]

houses, all improvements, West End, $3,[illegible] to $4,250. Seven room house, all improvements. Chestnut street, $5,000. Eight room house, near Normal, all improvements, $5,500. Charles N. Murdock, 7 Ford avenue, Oneonta, N. Y.

FOR SALE — 12 inch Ohio cutting box, with 30 foot carrier, all mounted. Good running order. Or will exchange for stock. E. W. Sutton, R. D. 4, Otego, N. Y.

HOUSE FOR SALE—Practically new eight-room house on Otsego street. Bath, furnace, electric lights, gas range, gas and furnace, hot water heater, hardwood finish throughout. Price $3,250 part cash. Owner going south. Inquire Arthur Seybolt, 109 Main street.

SELECTED WINTER WHEAT—For seed, $3.00 bushel. John Freysanger, Middleburgh, N. Y.

FOR SALE—House, with acre land, 35 fruit trees, automatic water system, electric lights, trolley service 7 a. m. to 6 p. m., next to church. Oneonta Plains. Inquire on premises.

BUSINESS OPPORTUNITIES FOR SALE —A fine feed business with real estate attached. A good place for ice cream and grocery business combined. Charles N. Murdock, 7 Ford avenue, Oneonta, N. Y.

FOR SALE—Cheap. Good two-family house on Chestnut street. Inquire of E. Thayer. Phone 882-J.

### FARMS FOR SALE.

FOR SALE — Farms on state road. 60 acres, seven cows, one bull, two horses, 100 hens, $3,000. 50 acres, 17 head cattle, three horses, 80 hens, $4,000. 150 acres, 25 cows, three horses, $12,000. 119 acres, 14 cows, three horses, 70 hens, $7,000. 130 acres, 17 cows, two horses, $10,000. 250 acres, 15 cows, two horses, $11,500. 237 acres, 27 cows, three horses, a bargain. 142 acres, 20 cows, two horses, $[illegible]. 40 acres, 25 cows, two horses. You can keep 25 cows on this farm, has all improvements. A bargain for $[illegible]. I have 50 other farms. If you want farms call Square Deal agency, 405 Main street. The man that gives you A Square Deal. A. R. Stillman.

FOR SALE — My farm of 50 acres on state road at Milford, N. Y. Four acres of hops, one-half acre of red raspberries, one-half acre strawberries, 12 room house, large cellar, electric lights and city water, large basement barn, concrete hog house and a good granary, hen house and work house. Call and look it over or address L. E. Darby, Milford, N. Y.

FARM FOR SALE—One hundred acres, four miles from Laurens station, good land, can plow all over it except eight acres woods, good sugar bush, apples pears and plums and nice patch of garden strawberries and garden raspberries. A large 12 room house with running water in house that never fails and spring brook runs through the pasture that never dries up, land lies little rolling. Large basement barn and good sized horse and wagon house. Eight cows and bull, good young team and farming tools, all for $3,000 if sold soon. Answer care of Oneonta Star, P. G. Farm.

FARMS FOR SALE — 112 acres, 17 cows, team, tools, crops, near High school, macadam, good buildings, $5,500. 109 acres, macadam road, good buildings, near High school, 18 cows, team, tools, crops, $7,000. 95 acres, good buildings, 25 head cattle, team, tools, crops, two miles railroad, $6,[illegible]. First class river farm, fine buildings, macadam, 35 cows, team, tools, crops, $18,000. 40 acres, close to city, modern house, stock, tools, hay, at right price. 6 acres, fair house, near city, good road, $1,700. 22 acres, good house, barn full hay, good road, $1,600. 120 acres, 30 miles Albany on D. & H., fair buildings, $2,000. 60 acres, 5 cows, team, tools, crops, $3,150. 150 acres, comfortable buildings, 2 miles railroad, $1,500. Charles N. Murdock, 7 Ford avenue, Oneonta, N. Y.

### LOST AND FOUND.

FOUND — Sum of money on state road between Oneonta and Emmons. Owner may have same by identifying property and paying for this advertisement. Inquire of D. L. Hanes, Emmons.

LOST — Between Oneonta and Colliers a 35 x 5 Goodyear cord tire, mounted on rim. Finder please return to A. O. Ingerham and receive reward.

LOST — Between Worcester and Schenevus, Tuesday morning, black traveling bag containing, among other things, letters to Miss Elsie Ferrier, State Education department, Albany, and $50 in money. Finder please leave at Star office and receive reward.

LOST — Thursday, on fair grounds, folding pocketbook containing a sum of money in bills and card, with name and address. Reward will be given if returned to Oscar V. Dart, Jefferson, N. Y., or notify Star office.

LOST — Sunday morning, between 155 Main street and Hunt street, a pocketbook containing sum of money. Finder will be rewarded upon returning same to Star office.

STRAYED — From my pasture, September 22nd, a brown horse with a white streak in face, shoe off right forefoot. Finder please notify Howard Buck, Davenport Center. Phone 7-J3.

LOST — Thursday, on fair grounds, folding pocketbook containing $40. Two $20 bills. Reward offered. Finder please return to Joseph Larabell, Davenport or notify Star office.

LOST — Friday, a lavaliere with pearls and small diamond. Reward if returned to 79 Main street.

STRAYED — To my premises, two young heifers, one Holstein and one red and white. Owner may have same by paying for expenses incurred. Charles Brownell, Upper West street.

FOUND — Sum of money at E-J concert on Elk's lawn. Jay S. Lawson, Star office.

### AUTOMOBILES FOR SALE.

FOR SALE — Five passenger Maxwell, in good running order. Price reasonable. 10 Chestnut street.

FOR SALE — 1916 Hupmobile. Price reasonable. Inquire of Grover Cook at Palmer's grocery.

FOR SALE — Ford car, 1919 model, run about 2,800 miles. E. O. Colbeck, Morris, N. Y.

FOR SALE — Five passenger Buick touring car, practically new. Arthur S. Barnes.

FOR SALE — Six cylinder Oakland enclosed car, as good as new. W. C. Higgins. Phone 122-J.

FOR SALE — Buick coupe, 1920 model. C. A. Beatty, Unadilla, N. Y.

FOR SALE — $225.00. Ford touring, three new tires, speedometer, tire carrier, other extras. Call 252-J.

FOR SALE — One new five-passenger 1920 Mitchell, run 3,450 miles; one 1917 three-passenger Mitchell, run 9,000 miles; one 1915 seven-passenger Mitchell, in first class condition. Must be sold at once to settle up an estate. Address Lock Box 105, Sidney, N. Y.

FOR SALE—Overland roadster. One Ford touring car. Buick Used-Car department. R. W. Hume, 244 Main street.

FOR SALE—One 3½ ton service truck; also a five passenger touring car. Inquire of F. S. Pattridge, or phone 31-W.

### MISCELLANEOUS.

HAVE A MONOGRAM put on your car by an expert. [illegible] only here a couple weeks. Hand work done while you wait. R. L. Woodcock, Milford.

TWENTY ACRE farm will exchange for city property or automobile. Address N. care Star.

A LITTLE PILE of newspapers will give you a dollar or more by bringing them to the Quality Silk mills, Market street. If you have over 50 pounds, phone 136 and we will call for them. Quality Silk mills, Market street.

WANTED—National cash register. State description and price. Charles Kurtz, 86 E. 109th street, New York.

MARRIAGE and divorce laws of the state of Oklahoma free upon request. P. O. Box 434, Tulsa, Oklahoma.

WANTED—Veal calves and young calves. Shipping every Monday from Hobart, N. Y. Joseph Dressler, Delhi, N. Y. Phone 32-F, Delhi.

MONEY TO LOAN on real estate mortgage security. Inquire at new office of Edson A. Hayward, 15 Elm street.

[illegible] — [illegible] sell waste material phone [illegible] Wahle [illegible] highest price paid for rags, [illegible], metals and scrap iron.

### ROOMERS WANTED.

ROOMERS WANTED — At 32 River street. Phone [illegible].

## ONE CENT A WORD

### HELP WANTED.

WANTED — Boy for mailing room at Star office. Call about 6:30 p. m.

WANTED — An experienced dining room girl at New Hobart, Hobart, N. Y.

WANTED — Experienced farmers. Steady job. Sixty dollars per month and board. F. F. Sheehan, East Meredith, N. Y.

WANTED—Young man, 18 years old or over, to learn the printing trade. Apply to foreman at this office after 7 p. m.

WANTED — A competent woman for general housework in family of four. Apply to Mrs. L. E. Wilder, 55 Elm street.

WANTED — Woman to do gentleman's washing. Phone 535.

WANTED—Young man, 18 years old or over, to learn press work and stereotyping in this office. Apply to foreman after 7 p. m.

WANTED — School teacher for district No. 8, town of Meredith. Wages $25.00 per week. A. H. Glendenning, R. D. 1, Delhi, N. Y.

WANTED — Young man, 16 years or over, to learn the optical business. Good chance for advancement. Pay while learning. Oneonta Optical company.

WANTED — Two first class masons. Robert Thayer. Phone 882-J.

WANTED — A good reliable woman for cooking in a small private sanitarium, good steady position for right party. Address 378 Madison avenue, Albany, N. Y.; also a reliable woman or girl for second work, must be neat.

CLERKS — (men, women) over 17, for postal mail service. $135 month. Examinations October. Experience unnecessary. For free particulars, write J. Leonard, (former Civil Service examiner), 912 Equitable building, Washington, D. C.

WANTED — Middle aged or elderly woman to do light housework in family of three. Inquire 47 Ford avenue.

WANTED — A nurse girl. Need not apply if under 20 years of age. Mrs. N. W. Getman, 30 Center street.

WANTED — Competent woman to do washing for family of two. Address Y. S., care Star.

STRAIGHT SALARY: $35.00 per week and expenses to man or woman with rig to introduce Eureka Egg Producer. Eureka Mfg. Co., East St. Louis, Ill.

WANTED — Young single man to work on farm. Must be good milker and know how to use horses. Irving J. Finger, Bloomville, N. Y.

WANTED — Capable adv. compositor for steady position on Daily Star. Good wages to right man. The Star, Oneonta, N. Y.

MEN WANTED—To cut logs by the day or thousand. Make your own price. Emmons L. Peck, Oneonta, N. Y. Phone 11-F6.

WOMAN WANTED—To work in lumber camp. Big wages. Children no objection. Close to city. Mrs. R. C. Pelham, Oneonta, N. Y. Phone 11-F12.

MAN AND WIFE WANTED—To work at lumber camp. City wages and short hours. Four miles from Oneonta. Phone 11-F6, Emmons L. Peck, Oneonta, N. Y.

BOY WANTED — Over 16 years, to work Saturday. Fowler Dry Goods company.

WANTED — A lady cook at the Wilson house.

WANTED — At once. Girls and women for inspectors and menders, operators on banding and fingering machines; also one sewing machine operator. Steady work assured. Gloversville Knitting company, Oneonta, N. Y.

WANTED — Men and women with tired, aching, itching and burning feet, sore corns and callouses, to try a box of Snow Drop Salve, 25c. Works wonders. Guaranteed by Marsh, The Druggist; H. B. Gildersleeve; Albert Hutson, and all druggists.

WANTED—At once. Kitchen helper. Apply at 21 Fonda avenue. J. Bennett.

WANTED — Kitchen woman at Wilson house.

WANTED—Woman in the pastry room at the Windsor hotel.

WAITRESS WANTED—Windsor hotel.

BOY WANTED—About 16. Quality Silk mill, Market street.

### FURNISHED ROOMS.

FOR RENT — One large furnished room, conveniently located, not suitable for light housekeeping, with or without board. Address Central, care Star.

FURNISHED ROOMS — To rent. 38 Academy street.

FURNISHED ROOMS — To rent at 467 Main street.

FOR RENT — Four furnished or unfurnished rooms with improvements, at 16 Cedar street.

FOR RENT — Room, suitable for one or two business ladies. Modern conveniences. Phone 1031-J.

TO RENT — Furnished house for winter. Come see Teed, 8 Central avenue.

ROOMS TO RENT — At 28 West street.

WILL RENT our house, all furnished, November 1st until May 1st, at 245 Chestnut street.

TO RENT — Large furnished front room three minutes walk from Main street. Phone 237-J.

TO RENT — Five room furnished flat. References required. Phone 404-W. 17 Cedar street.

TO RENT — To gentlemen. Two rooms on Main street. Phone 471-R.

FOR RENT—Nicely and completely furnished modern house, on Elm street, from October 15, for six months. Phone 516-J.

ROOMS TO RENT—For gentlemen, at 357 Main street.

FOR RENT — One large room, suitable for two gentlemen. All conveniences. Five minutes walk from business section. Inquire 56 Grove street.

### WORK WANTED.

EXPERIENCED STENOGRAPHER wants position. References. Address "Stenographer," care Star.

WANTED — Sewing to do. 1 Eighth street. Mrs. E. Foland.

LACE CURTAINS LAUNDERED — At 92 Center street. Mrs. R. Kenyon. Phone 1024-W2.

PRINTING ORDERS WANTED — I am now prepared to supply you with printing and solicit your patronage. First class work and prompt service guaranteed. R. E. Townsend, 234 Main street.

CONTRACTING WORK WANTED — For laying sidewalks and cellar bottoms. J. Goodsir. Phone 14-F12.

WANTED—Houses to paint. VanWoert & Thayer. Phone 885-J.

MOVING? Please phone us that we may call and give you our prices. Oneonta Trucking company. Phone 230-J. Office 234 Main street, under town clock.

MASONS, carpenter work, concrete, brick and steel structure. Plans and specifications prepared. S. G. Puccio. Phone 768-W.

WANTED—Mason and carpenter work; painting and paper hanging and labor work. VanWoert & Thayer. Phone 885-J.

WANTED—Pictures to frame. Ward's Art Shop, 148 Main street.

### ROOMS WANTED

WANTED — By man and wife, one or two furnished rooms, with improvements. Address C. F. W., care Star.

WANTED—Five or six room flat with improvements. Two in family. Address C. B. A., care Star.

WANTED—Two furnished rooms for light housekeeping. Address W care of "Star."

### BOARDERS WANTED.

ROOM AND BOARD — We can accommodate three with room and board. Call at 24 Cherry street or phone 251-W2.

### FARM WANTED.

WANTED — To hear from owner of farm or good land for sale. Must be priced right. Write L. Jones, Box 551, Olney, Ill.

**Bookhout & Kark**
FUNERAL DIRECTORS
—LADY ASSISTANT—
Day Phone 210-J Office 13 Dietz Street
Night Calls, 332-W or 429-M

## OTSEGO COUNTY NEWS

(Concluded from Page Three.)

the Kingdom," and October 24, "How Far the Kingdom Has Advanced."

**Lost Work Horse.**

Arnold Morton had the misfortune to find one of his work horses dead in the pasture last Saturday. The animal had been dead two or three days and it is quite a loss as it was one of the team.

**Middlefield Locals.**

Mr. and Mrs. Bertrand Roberts and son of Davenport, Mrs. Sanders Cornell and daughter, Marguerite, of Oneonta were guests of Noah Hubbell Sunday.—Mr. and Mrs. D. R. Dorn of Cooperstown and Mr. and Mrs. Bishop Townsend of Portlandville spent Sunday with C. A. North.—Mrs. Charles Kleinfelter of New Milford, Pa., and Mrs. Effie Covey of Oneonta spent from Friday until Sunday as the guests of Mrs. A. G. and H. C. Murphy at the Homestead farm.—Misses Maude and Edna Harrison spent from Friday to Sunday with their brother and cousin, Mr. Harrison, at Pleasant Brook. — Mrs. Alittie Crumb of Norwich and Mr. and Mrs. Floyd Crumb and daughter of Preston spent last week as the guests of Rev. and Mrs. J. G. Rice.—Mr. and Mrs. William Fling of Cooperstown spent Sunday at the home of James Stiles.—Mr. and Mrs. James Marble and daughter, Belle, of Cooperstown, and Mrs. Ceylon Ferns of Fly Creek spent Sunday at the home of Homer Mumford.—Mr. and Mrs. B. S. Pitts spent Saturday and Sunday with friends in Gloversville.—Mr. and Mrs. Leon Roberts spent Sunday with friends in Little Falls.—Mrs. H. B. Collins has had a Bell phone installed in her residence.—Mr. and Mrs. C. E. Hearn were business callers in Oneonta on Monday. — Mr. and Mrs. Erastus Bailey of Cooperstown.—Mr. and Mrs. Lewis and Milo Goodenough of Oneonta spent Sunday with Arthur Goodenough.—Mr. and Mrs. William Webb of Cherry Valley spent Sunday with John Amber.

### AT SCHUYLER LAKE

**Funeral of Lynn Byard Held Sunday From His Late Home.**

Schuyler Lake, Sept. 28. — The funeral of Lynn Byard, notice of whose death was made in Saturday's Star, was held from his late home on Angel Hill Sunday at 1 p. m. Rev. A. D. Finch of Sidney officiated. Mrs. Lynn Perkins, Miss Margaret Bliss, John Huyck and John Jones sang two very touching hymns, "After," and "Only Remembered." J. A. Jones sang, as a solo, the hymn, "Face to Face." The funeral was very largely attended by friends and relatives from far and near, showing the high esteem in which Mr. Byard was held in the community. Interment was made in the village cemetery.

Among those from away to attend the funeral were Mrs. Ella Baker, William Bliss of Frankfort, Mr. and Mrs. Homer Benedict and children of Syracuse, Mr. and Mrs. Charles Spafford and children of Garrattsville, Mr. and Mrs. William Ambro of Cortland, James Byard sr. and daughter, Clara, of Oaksville, James Byard jr. and son of Cooperstown, Dr. and Mrs. S. Andral Kilmer of Binghamton, Miss Muri Dyer of Oneonta.

**Marriage of Former Village Boy.**

Miss Lillian Harper of Rochester and Fred C. Plumb of Fairport, son of the late Volney Plumb and a former Schuyler Lake boy, but previously of Canandaigua, were united in marriage at Christ church at Rochester Sept. 16 at 4 p. m. Rev. D. L. Ferris, rector of the church, performed the ceremony. The bride wore a suit of beaver shade, with furs and hat to match, and carried Ophelia roses. Mr. and Mrs. Edward Creighton of Fairport were the attending couple, and Mrs. Creighton wore a taupe suit and carried pink roses. After a motor trip through the west, Mr. and Mrs. Plumb will reside in Fairport, where the groom is connected with the Douglas Packing company. Fred has many friends here who extend to him and his bride hearty congratulations.

**Mrs. Kidder Improving.**

Mrs. H. D. Kidder, who was quite ill last week at the home of her daughter, Mrs. Fayette Allen, we are glad to report as improving. Miss Mary Cheney of Fly Creek is caring for her. — O. B. Matteson and daughter, Grace, of Otego, were in town Sunday to see his aunt, Mrs. Kidder.

**Personals.**

Mrs. Mary Kimball of Brockport is visiting her niece, Mrs. R. L. Holbrook. — Mrs. Mary Pepper of Utica was a week-end guest of relatives in town. — E. F. Washburn is driving a seven passenger Overland recently purchased of Simmons Brothers at Richfield Springs. — Quite a few from this place attended the Oneonta fair last week and many are planning to attend Richfield Springs fair this week.

**WHEN A WOMAN IS NERVOUS—WORRIED**

The lives of most women are full of worry. Men's troubles are bad enough, but women's are worse. Worry makes women sick. It pulls them down, and in their weakened condition they are subject to pains, aches, weakness, backaches, headaches and dizzy spells.

Most women neglect their health, and for this they pay the penalty. Any woman will find that neglect does not pay. A little more attention to health would brighten up her life. If she asks her neighbors she finds that Dr. Pierce's Favorite Prescription benefits a woman's whole system. It not only acts upon the troubles and weaknesses peculiar to women, but is an all-round tonic that braces the entire body, overcoming nervousness, sleeplessness, headaches, dizziness and a run-down condition.

BINGHAMTON, N. Y.—"Doctor Pierce's Favorite Prescription is the best medicine I have ever taken for the nerves and a run-down system. I took the 'Prescription' and found it very beneficial in building up my nerves and my whole system. My general health was so much better after taking it that I can recommend it as a excellent woman's tonic."—MRS. MINNIE ASHMAN, 5 Elm St.

### THE WEEK AT WORCESTER.

**Social to Follow Prayer Meeting on Thursday—Farewell for Marbles.**

Worcester, Sept. 28. — Following the prayer meeting at the Presbyterian church next Thursday evening, the members of the church and congregation will enjoy a social hour at the parsonage. Rev. and Mrs. W. D. Jones will be assisted in entertaining by the church elders and their wives.

**Attend Meeting of Presbytery.**

Mr. and Mrs. George B. Crippen and Rev. and Mrs. W. D. Jones returned today from Guilford Center, where they attended the fall meeting of the Otsego Presbytery.

**Mr. and Mrs. Marble Leaving.**

Last evening a farewell party, held in the Baptist church, was given by the Sunday school for Mr. and Mrs. Glenn Marble and son, Kenneth, who are soon to leave this community. Mrs. Marble has been the efficient organist of the Baptist church for the past year and a half and Mr. Marble has been usher and assistant Sunday school superintendent. Both will be greatly missed by church and community.

Eight years ago we said that if we could ever find a better uncolored tea than "Pride of Japan" we would change. Result—we are still handling "Pride of Japan."

Try a half-pound package and see if you blame us. Finigan's grocery. 2t

Don't think that because an article costs more it is necessarily superior. Those who buy Hygrade Brand Butterine in preference to more expensive articles know better. 6t

**Canning's Orchestra.**

All engagements given prompt attention. 8 Ford avenue or phone 1162-W. advt tf

You'll use less coal and have better bread if you use at Glenwood range from Baker Brothers. 3t

Wanted—Experienced meat cutter to commence work Oct. 1. Phone 894-W. tf

### Rattlesnake and Old Man Fight to Death

Atlanta, Ga.—Word has been brought to Atlanta of a remarkable fight to the death between an aged farmer, living near Buckhead, and a giant rattlesnake.

The farmer, Mack Richards, who is well advanced in years, was mending a fence when he disturbed a rattlesnake so large that when piled in a coil its head was more than two feet above the ground.

The snake struck at him and would have reached its mark if it had not been deflected by heavy briars.

Before it could coil again, Mr. Richards seized a rail, and pinned the snake against the ground. He tried to call for help, but none was near.

The snake, by main strength, twisted itself out from under the rail and prepared to strike again.

This time Mr. Richards got beyond striking distance, but the snake followed him and continued the attack.

Mr. Richards picked up a shorter rail and with it gave battle, finally killing the reptile. It measures six feet in length.

### Southern New York Railway

**Schedule Effective Sept. 26, 1920.**

All trains are operated on standard time except those between Oneonta and Laurens, which are on Daylight Saving time.

In addition to regular through trains local cars will leave Chestnut street station on Daylight Saving time for West Oneonta at 6:20 a. m., 7:10 a. m., 10:10 a. m. and 1:40 p. m., 4:10 p. m., 4:40 p. m., 6:10 p. m., 9:10 p. m., 9:40 p. m., and 10:40 p. m.

Trains will leave for Herkimer daily at 6:40 a. m., 8:19 a. m., 10:10 p. m., 3:40 p. m. and 5:30 p. m., also one for Hartwick at 10:00 p. m. and one for Laurens at 5:40 a. m. daily, except Sunday.

Trains will arrive from Laurens at 6:50 a. m. daily, except Sunday, and from Herkimer daily at 11:04 a. m., 1:50 p. m., 3:51 p. m., 6:50 p. m. and 9:45 p. m.; also one from Hartwick at 8:50 a. m.

**City Service. (New time)**

Leave Broad street daily at 6:20 a. m., also East End at 6:50 a. m. and every half hour thereafter until 11:25 p. m. The 11:25 p. m. car from East End runs only to Broad street.

Leave Junction every day at 6:40 a. m. and every half hour thereafter until 11:40 a. m. At 12:10 and 12:40 p. m., then 1:00 and 1:40 p. m. and every half hour thereafter until 10:40 p. m. At 11:05 and 11:25 p. m. The 11:25 p. m. car runs only to Broad street.

**Normal Service. (New time)**

Leave Broad street, 6:22 a. m. and D. & H. station at 6:50 a. m. and every half-hour thereafter until 9:20 a. m., then 9:38, 10:20, 10:50, 11:20, 11:58 a. m., 12:34 and 1:20 p. m., and every half hour until 9:20 p. m.

Leave Normal at 6:34 and 7:04 a. m. and every half hour thereafter until 9:04 a. m., then 9:38, 10:34, 10:54, 11:04, 11:34 a. m. and 12:12, 12:40, 1:34 and every half hour thereafter until 9:34 p. m.

**Sundays.**

First car leaves Normal school at 7:34 a. m.; last car leaves Normal school at 9:04 p. m.

E. P. CONKLIN,
General Passenger Agent.

**Time Table of**
**ULSTER & DELAWARE R. R.**
Eastern Standard Time.

Trains are due to leave Oneonta as follows:

6:10 a. m. daily, except Sunday; 12:50 noon, Sunday only; 1:35 p. m., daily, except Sunday.

Trains are due to arrive as follows: 10:50 a. m. daily; 5:40 p. m., daily, except Sunday.

The Company announces the inauguration on October 1st, 1920, of a merit system for its motormen and conductors.

The system will enable efficient men to earn a cash bonus every three months; on the other hand if a man received sufficient demerits, and has insufficient merits to his credit he becomes a candidate for discharge.

Motormen and conductors are presumed to be able and willing to perform a certain amount of service. If one falls short of rendering what is due, one or more demerits will be entered against him; if he does more than may be reasonably expected or acts creditably in any emergency or strives generally to promote the interests of the Company he will receive credit for it.

The patrons of the Company are invited to cooperate with the management in trying to improve the service and retard the increasing operating costs by advising the undersigned of acts that come under their observation which deserve merits or demerits.

**Southern New York Power & Railway Corporation**
C. A. GRAVES, General Manager
Cooperstown New York

**THE FIRST NATIONAL BANK**
Cooperstown, N. Y.
(FIRST IN BANKING SERVICE)

**STATEMENT SEPT. 8, 1920**
(COMPTROLLER'S CALL)

| RESOURCES | | LIABILITIES | |
|---|---|---|---|
| Loans and Discounts | $969,491.11 | Capital Stock | $150,000.00 |
| Overdrafts | 1,669.21 | Surplus | 100,000.00 |
| U. S. Bonds and Certificates | 304,200.00 | Undivided Profits | 43,153.12 |
| Banking House | 50,000.00 | Circulation | 97,430.00 |
| Furniture and Fixtures | 15,000.00 | Deposits | 2,006,556.72 |
| Other Real Estate | 9,000.00 | Certified and Cashier's Checks | 2,472.96 |
| Dues from Banks | 129,670.15 | Due to Banks | 4,667.40 |
| Cash, Cash Items and Due from U. S. Treasurer | 13,533.43 | Discounts Unearned | 2,351.05 |
| Bonds and Securities | 1,213,072.41 | Bills Payable at Federal Reserve Bank | 110,000.00 |
| Interest Acquired | 6,589.96 | | |
| | $2,516,631.25 | | $2,518,631.25 |

INTEREST COMPOUNDED AT THE RATE OF 4 PER CENT AND ALLOWED FROM THE FIRST ON DEPOSITS MADE DURING THE FIRST FIFTEEN DAYS OF ANY MONTH.

TRUST DEPARTMENT — You can name this Bank as your executor; you can leave your securities with us in trust and income will be sent to you regularly.

Write or Call On Us Whenever We Can Be of Banking Service

George H. White, President Charles A. Scott, Vice Pres.
Frank Hale, Cashier John F. Moakler, Ass't Cashier

Motor, hand, electric and power washing machines. Come in and look over our line.

Potato diggers, a great saver of labor, only $18

Cream separators, barrel churns.

One secondhand Hinman milker, and one secondhand thresher.

**Albert H. Murdock**
MARKET STREET

**IN YOUR BREAD BOX**

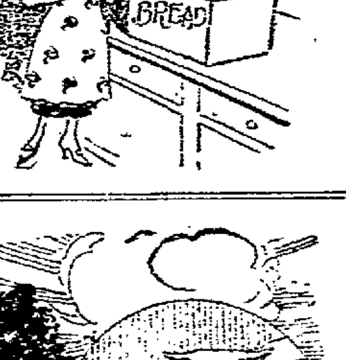


keep Purity bread and it won't stay there long. Our bread is so good that is disappears quickly. The best loaf for children's lunches, as well as for all the family. A big loaf of bread goodness for 16c.

**MULKINS BAKERY**
10 DIETZ ST. FREE DELIVERY

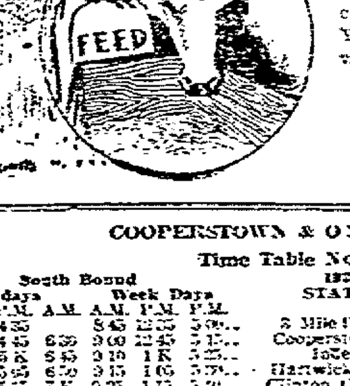


EVERY SACK OF MORRIS BROS. BALANCED DAIRY FEED fed to a cow tends to a bigger and better milk yield. It is a perfectly balanced ration that gives Bossy plenty of sustenance and the surplus necessary for milk production. Feed your cows well and they'll pay you well. You can't do better than use the feed we provide.

MANUFACTURED BY
**Morris Brothers**
ONEONTA, N. Y.

**COOPERSTOWN & ONEONTA BUS LINE**
Time Table No. 9, May 22nd 1920

| South Bound Sundays A.M. | P.M. | Week Days A.M. | A.M. | P.M. | P.M. | STATIONS | North Bound Week Days A.M. | A.M. | P.M. | P.M. | Sundays A.M. | P.M. |
|---|---|---|---|---|---|---|---|---|---|---|---|---|
| | 4 35 | | 8 45 | 12 35 | 5 00 | 3 Mile Point | 8 40 | 10 25 | 4 40 | | 11 [illegible] | |
| 7 30 | 4 45 | 6 30 | 9 00 | 12 45 | 5 [illegible] | Cooperstown | 8 30 | 10 15 | [illegible] | [illegible] | 11 15 | 8 [illegible] |
| [illegible] | 5 [illegible] | 5 45 | 9 10 | 1 [illegible] | 5 [illegible] | Index | 8 [illegible] | 10 [illegible] | [illegible] | [illegible] | 11 [illegible] | [illegible] |
| [illegible] | 5 [illegible] | 6 [illegible] | 9 15 | 1 [illegible] | 5 [illegible] | Hartwick Sem. | [illegible] | [illegible] | 4 [illegible] | [illegible] | 10 [illegible] | [illegible] |
| 8 [illegible] | 5 [illegible] | 7 [illegible] | 9 25 | 1 15 | 5 40 | Clinton Crossing | [illegible] | [illegible] | 4 [illegible] | [illegible] | 10 [illegible] | [illegible] |
| [illegible] | [illegible] | 7 [illegible] | 9 30 | 1 25 | 5 45 | Milford | [illegible] | 9 40 | 4 00 | [illegible] | 10 [illegible] | [illegible] |
| [illegible] | 5 45 | 7 [illegible] | 9 50 | 1 45 | 6 00 | Portlandville | 7 [illegible] | [illegible] | 3 40 | 5 [illegible] | 10 15 | 7 15 |
| [illegible] | 5 [illegible] | 7 [illegible] | 9 55 | 1 [illegible] | 6 10 | Milford Center | 7 [illegible] | [illegible] | [illegible] | 5 [illegible] | 10 10 | 7 10 |
| 8 50 | 6 05 | 7 50 | 10 10 | 2 05 | 6 [illegible] | Colliers | 7 [illegible] | [illegible] | 3 [illegible] | 5 [illegible] | 3 55 | 5 55 |
| [illegible] | 6 25 | 8 10 | 10 25 | 2 25 | 6 40 | Oneonta City Line | 7 05 | 8 45 | 3 15 | 5 [illegible] | 3 35 | 5 [illegible] |
| Read Down | | | | | | | Read Up | | | | | |

**Try a Classified "Ad" in The Star—They Produce Results**

NEWSPAPERARCHIVE®
NEWSPAPERARCHIVE®

# GREAT CONSIGNMENT SALE

One Big Lot
LADIES' SHOES AND OXFORDS
Values Up to $8.00
Go At
**$1.00**
A Pair

One Lot
LADIES' SHOES AND OXFORDS
Values Up to $14.00
Go At
**$5.98**
A Pair

One Lot
INFANTS' SHOES
Go At
**59c**
A Pair

One Lot
MEN'S $1.50 RUBBERS
Go At
**49c**
A Pair

## Floyd F. Taylor Co.'s Big $20,000 Stock of Shoes

CONSIGNED TO G. W. GROVES & CO. OF BUFFALO, N. Y., TO BE SOLD OUT IN 10 DAYS AT PRICES THAT WILL STIR THE WHOLE CITY

### Wait - Watch - Wait Until

## THUR. MORNING, SEPT. 30th

### AT NINE-THIRTY O'CLOCK, WHEN THE GREAT SALE STARTS

G. W. Groves & Co. are here with authority to sell out the entire stock. This will be the greatest sale of Fine Shoes, Oxfords and Rubbers for Men, Women, Boys and Children in the history of this city, as the entire stock must be turned into cash. In many instances you can buy two and three pairs at the price of one. It will be a sale that will long be remembered. Nothing like it ever before occurred in this city. The goods are here to back the prices. All goods marked in large, plain figures. These prices will startle the wholesaler, let alone the retailer.

Big Lot
BOYS' SHOES
Values Up to $3.50
Go At
**$1.00**
A Pair

One Lot
BOYS' SHOES
$5.00 Values Go A
**$1.98**
A Pair

One Lot
MEN'S $3.50 SCOUT SHOES
Go At
**$1.98**
A Pair

One Lot
MISSES' SHOE
Values Up to $4.00
Go At
**$1.98**
A Pair

**LADIES' SHOES AND OXFORDS**

One Lot Ladies' Shoes and Oxfords; values up to $6.00; go at $2.98 a pair

1 Lot Ladies' Shoes and Oxfords. Values up to $7.00; go at ..... $3.98 a pair

1 Lot Ladies' Shoes and Oxfords. Values up to $8.00; go at ..... $4.98 a pair

1 lot Ladies' Shoes and Oxfords. Values up to $14.00; go at ..... $5.98 a pair

**MISSES' AND CHILDREN'S SHOES**

1 Lot Infants' Shoes. Go at ..... 59c a pair

1 Lot Child's Shoes. Go at ..... 98c a pair

1 Lot Misses' Shoes; values up to $4.00; go at ..... $1.98 a pair

1 Lot Misses' Shoes; values up to $5.00; go at ..... $2.98 a pair

**RUBBERS**

1 Lot Ladies' Rubbers. Go at ..... 49c a pair

1 Lot Ladies' Rubbers. Go at ..... 98c a pair

1 Lot Men's $1.50 Rubbers. Go at ..... 49c a pair

1 Lot Men's Rubbers. Go at ..... 98c a pair

1 Lot Men's Rubbers. Go at ..... $1.19 a pair

**BOYS' SHOES**

1 Big Lot Boys' Shoes; values up to $3.50; go at ..... $1.00 a pair

1 Lot Boys' Shoes; values up to $5.00; go at ..... $1.98 a pair

**MEN'S SHOES**

1 Lot Men's Work and Dress Shoes; values up to $6.00; go at $2.98 a pair

1 Lot Men's Work and Dress Shoes; $7.00 values; go at ..... $3.98 a pair

1 Lot Men's Shoes; values up to $8.00; go at ..... $4.98 a pair

1 Lot Men's Shoes; $10.00 values. Go at ..... $5.98 a pair

**STOP—READ!**

Think of the prevailing high prices on shoes, then think of this $20,000 stock of high grade shoes, for men, women and children, thrown on the market to be sold at these startling prices.

You all know the Floyd F. Taylor Co., and you all know the class of high grade shoes they carry. Their reputation for handling honest goods is known far and near.

Terms of sale strictly Cash. No goods sent on approval. Mail and Phone orders will not be filled.

**STORE NOW CLOSED**

And will remain closed until Thursday Morning, Sept. 30, at 9:30 o'clock, when the great sale starts; in the meantime great preparations are being made inventorying marking down the prices and arranging the stock for this great sale. Positively no goods sold and no one allowed in the store until the doors are thrown open Thursday morning, Sept. 30th, at 9:30 o'clock.

**WANTED**

Twenty extra salespeople. Experience unnecessary. Apply at store at once.

Pass the good word along to your neighbors and friends; it will be appreciated. Remember in this limited space we can mention but a few of the tremendous bargains, but they will give you an idea of the great values that await your coming. It will pay you to lay everything aside and attend this great sale. Come and investigate, be your own judge. Now is the time to stock up, in fact you should anticipate your shoe needs for the next year to come.

### GET THE OPENING DAYS FIRMLY FIXED IN YOUR MIND

## Thursday, Friday, Saturday, Monday

## September 30 - October 1, 2, 4

To Avoid Making a Mistake or Being Misled, Look for the Large Sign and G. W. GROVES Over the Door at the Old Stand of

# FLOYD F. TAYLOR CO.

G. W. GROVES & CO., Buffalo, N. Y. — 160 Main St., Oneonta, N. Y.

NewspaperARCHIVE®

# Meat Market

## Oneonta Dept. Store, Inc.

B. L. Dakin, Prop.

Special for Wednesday & Thursday

| | |
|---|---|
| All Beef Steaks, lb. | 40c |
| Hamburg, lb. | 25c |
| Flate Pieces, lb. | 22c |
| Shoulder and Short Rib Roasts, lb. | 28c |
| Hams, lb. | 40c |
| Halla Hams, lb. | 27c |
| Lean, boneless Bacon, lb. | 40c |
| Frankfurters, lb. | 28c |

THE OLD FAVORITE

EAGLE BACON STICKNEY & CO'S COFFEE

PURE WHOLESOME DELICIOUS


## WILL ESTABLISH U. S. MERCHANT MARINE

### Provisions of Act Give the Board Power in the Matter of Sale of Vessels.

The new merchant marine act, under the provisions of which the shipping board is charged with the duty of adopting and executing a ship sales policy, will in fact establish the merchant marine of the United States upon a sound operating and financial basis.

Pursuant to this duty the shipping board, after a careful survey of the current operating revenue, costs of operation, competitive conditions now existing and which will exist, financial and the general economic situation, offers to the public the following plan of ship sales:

Ten per cent of the purchase price in cash upon delivery of the vessel; five per cent in six months thereafter; five per cent in 12 months thereafter; five per cent in 18 months thereafter; five per cent in 24 months thereafter.

The balance of 70 per cent in equal semi-annual installments over a period of ten years; deferred payments to carry interest at the rate of five per cent per annum.

All revenue derived from operations are to be deposited in a controlled or supervised account and the installments above provided for, except initial payment, may be paid therefrom. The purchaser shall be permitted to take from such proceeds of operation, after the current installments are paid, not exceeding 15 per cent upon paid up installments, as a dividend upon such investment to be distributed to stockholders of the purchasing corporations as it (the corporation) shall determine.

Upon payment of 50 per cent of the purchase price the buyer is to execute a preferred mortgage to the board, and thereafter the operation of the vessel is released from the supervision and control of the board, except to maintaining berth and route. The foregoing terms of sale are applicable only to new steel tonnage.


## Middle Age at 35 or 60?

### Physician Explains Why Lack Of Iron In the Blood Saps the Strength and Vitality and Often Makes Men and Women Look and Feel Old Before Their Time.

*By Dr. Ferdinand King, New York Physician and Medical Author*

Signs of old age are plainly to be seen in many a man and woman who ought still to be enjoying the rugged health and activity of the early prime of life. Yet often the real cause of their decline is nothing more than lack of iron in the blood and it is surprising how quickly these conditions are frequently corrected once the right kind of iron is supplied.

I am constantly coming across cases in my practise where people not yet 40 show much of the nervousness, lack of energy and general run-down condition which might possibly be expected to come twenty years later in life while others at 60 may still be young in feeling, mentally alert with steady nerves and strong bodies.

Whether we have health and long life is often a question which each one must determine for himself. Signs of old age are largely due to a deposit of waste matter in the blood vessels and cells of the body. Without plenty of strength-giving iron the blood is utterly lacking in the power to overcome this slow poisoning process and keep the body strong and healthy. To make up for this deficiency I usually prescribe organic iron like Nuxated Iron which by enriching the blood and creating thousands of new red blood cells helps renew the wasted tissues and build strength and energy to withstand the ravages of time. I know of no more simple means by which a person can find out if his blood needs iron than by making the following test: See how long you can work or how far you can walk without becoming tired. Next take two five-grain tablets of Nuxated Iron three times per day after meals for two weeks. Then test your strength and see how much you have gained. Nuxated Iron will increase the strength, power and endurance of delicate, nervous run-down people in two weeks' time in many instances. You can procure Nuxated Iron from your druggist on an absolute guarantee of satisfaction or your money will be refunded.

NUXATED IRON
For Health, Strength and Energy


## A. BARTON HEPBURN

A Barton Hepburn suggests the common-sense remedy of "work" as a cure for impending and existing evils.

## NEXT PRESIDENT PAYS TAX

### Either Cox or Harding Must Return $24,000 Annually to Government.

The next president of the United States stands to lose approximately one-third of his allotted salary by the payment of an income tax. This means that either Cox or Harding will have but a trifle over $50,000 each year from their $75,000 salary annually. When the existing revenue act was made effective the president, justices of the Supreme court and all other federal judges were required to pay the regular income tax just the same as ordinary citizens.

The rate in the case of the president's salary of $75,000 was fixed at 36 per cent, and the amount turned over to the government would run just above the $24,000 mark. Much doubt was expressed as to the constitutionality of the act and the provision relating to federal officials was eliminated.

The Supreme court eventually passed on the provision affecting the federal judges, justices of the Supreme court and the president and held that their salaries were taxable in the cases of officials assuming office subsequent to February 24, 1919.

**Harry New Washes Clothes in Prison.**

Harry New, son of former United States Senator New of Indiana and who was convicted of the murder of Frieda Lesser, is washing clothes in the state prison at San Quentin, Cal., according to Deputy Sheriff Frank Cochran. New made furniture for a while, but has recently been transferred to the laundry.


Little Babies
sleep better and cry less when they are bathed with
LACO CASTILE SOAP
*The Real Spanish Castile*


## VOLCANO BUILDS NEW MOUNTAIN

### Deposit Piled Up by Flow of Lava in Hawaii.

## RECORD FLOW IS PREDICTED

**Only Once In Known History of Kilauea Has Present Flow Been Exceeded—For Generations Craters Have Been the Homes of the Large White "Bosun" or "Frigate" Birds, Now Driven to Find Other Nesting Places.**

Lava flowing from the Kilauea volcano onto the Kau desert, near Hilo, T. H., in eight months of activity has built up a miniature mountain, several hundred feet in height and two miles long, and has covered 75 miles of country with a thick coating of volcanic deposit.

The Kau flow burst from the southern flank of the volcano, about six miles from the main crater, December 21 last. It is still in action and shows few signs of diminishing in volume.

In point of duration of time the flow, or combination of flows now running, have been exceeded only once in the known history of Kilauea, by the flow of 1880-81, which was active ten months, traveled more than 40 miles and reached to within one mile of Hilo. Volcano observers expect the present flow to establish a new duration record.

**"Mauna Iki" Its Name.**

Sources of the present flow in December last were merely a series of cracks in the Kau desert's surface. Today, as a result of the piling up of continually spouting lava, they have built a mountain several hundred feet high. So permanently has this mass altered the contour of the county that it has been officially named "Mauna Iki," or "Little Mountain," to distinguish it from its 14,000-foot-high volcanic neighbor, Manua Loa, or "Big Mountain."

At irregular intervals on the summit of Mauna Iki are lakes of molten lava, fed by active fountains, which fling their fiery streams over the banks to cascade down the hillside in angry red cataracts.

The lava flows have reached a series of deep pit craters ten miles in one direction from their source. For generations these craters have been the homes of the large white "bosun," or "frigate" birds which are now driven to seek other nesting places. As the advancing flows dispossess successive colonies of these birds, they fly out over the hot stream with piteous cries.

**Constant Observations.**

Constant observations are made by the staff of the volcano observatory, but, as yet, it is said to be impossible to form any conclusion as to when this process of earth-building and earth-destroying will end. Volcano observers say that there is every indication that as this year progresses toward fall and winter, activity is likely to increase rather than diminish.

For weeks the lava column in the crater of Kilauea, the supply base of the Kau desert flows, has been sinking until it is more than 300 feet below the rim of the pit. This sinking, say observers, is coming to the end of its season, and will be followed by a rise of the lava column, which, it is stated, will increase the Kau flows reaching the air on the crest of Mauna Iki.

Scientists express the opinion that the present Kau flows will reach the sea within the next few months.

## THREE CARS TO EVERY MILE

### Autos, If Distributed Over Roads, Would Be One-Third Mile Apart.

If all the motor cars in the United States were evenly distributed over all the public highways of the country, they would still be thick enough to throw dust on each other's wind shields.

The total road mileage in this country, Anderson says, is about 2,475,000. The number of motor cars is close to 8,000,000, the registration for last year being 7,565,446. This makes an average of a little more than three automobiles for every mile of roadway in the country.

Rhode Island, the smallest state, has one automobile for each 251 feet of public highway, or 21 cars per mile. Driving in New Mexico and Nevada is less likely to be congested, as these two states have less than one car per mile.

## THEY WALK 1,200 MILES

### Two Warren Men Take Long Hike; Gain in Weight.

Hiking cross country from city to city, state to state, over mountain tops and across valleys is an ideal form of vacation, according to two young men of Warren, O., Carl B. and Lester Loveless, brothers, of 9 Mulberry street.

They have returned from a 1,200-mile hike through New England states, making visits at Pittsfield, Mass., Philadelphia and Cumberland, W. Va. The trip cost them each less than $100 and they gained in weight and health.

Carl Loveless, the elder, saw world war service in the army while his brother, Lester, was in the navy.

Hiking as a pastime runs in the family. Miss Mildred Loveless, a cousin, last summer walked from Warren, O., to Jamestown, N. Y., and return.

**One Retort Sarcastical.**

Marion, Ind.—Mrs. Charles Bevan inserted an advertisement offering to trade her five children for poodle dogs, so that she will not be compelled to leave the dwelling in which she lives. The house was sold to a bachelor, who informed Mrs. Bevan she must leave or get rid of the children.

## TO CARRY FREIGHT IN AIR

### French Plan Use of Surrendered German Zeppelins.

The congestion of freight traffic on the French state railroads will be relieved by the use of Zeppelins, according to a plan approved by the French ministry of aviation.

The ministry expects to put half a dozen one-time German airships in operation within the next two months. The first Zeppelins to be delivered to the French at Maubeuge will be used entirely for study in connection with the feasibility of constructing a reserve fleet of airships to patrol the French borders.

**One of Human Ways.**

Ever notice how every one of the near-centenarians thinks his one good habit is the secret of longevity?


SECOND NATIONAL BANK
COOPERSTOWN, N. Y.

WE PAY INTEREST AT 4% Compounded Quarterly

Resources Over $2,800,000.00 Deposits Over $2,375,000.09

Ask for Booklet "C" on Banking by Mail



$ $ $ $ $

# Let Your Dollars Have More Cents

Oneonta's New Bargain Store offers you the rare opportunity of buying our surplus stock of

## Army and Navy Blankets

$4.95 Regulation 66 in. x 84 in. $4.95

Now Is the Time to Prepare for Winter
**Buy Army Goods--Save Money**

## All Wool House Blankets, $7.00 pr.

We are here to sell clothing necessities at unequalled low prices. An added feature is that we are out of the High Rent District, with the quantity purchasing power of a company that supplies more than a score of branch stores.

RAILROAD MEN — Get into the habit of saving money on your Work Shoes. You should see our new Trench Shoes. Two years' wear; worth $30; for $6.25

**We Are Your Friends Get Acquainted**

YOU SAVE HERE

on Hundreds of Items

**Black Kid Dress Shoes $6.45**

**Army Shoes**
LEATHER JERKINS
UNDERWEAR
PUTTEES
TOILET SETS

**Sheepskin Coats**
SWEATERS
HOSIERY
WOOL SHIRTS
BREECHES

RAINCOATS
HIP BOOTS
JIFFY-ALLS
BOOT SOCKS
OVERALLS
WORK SHIRTS
WORK SHOES

**Army & Navy Surplus Stores**
38 BROAD STREET
Every Man's Store

**Army & Navy Surplus Stores**
38 BROAD STREET
Everything for Men, Young Men, Younger Men, Youngsters



# The Reduced Cost of Tire Mileage for Your Small Car

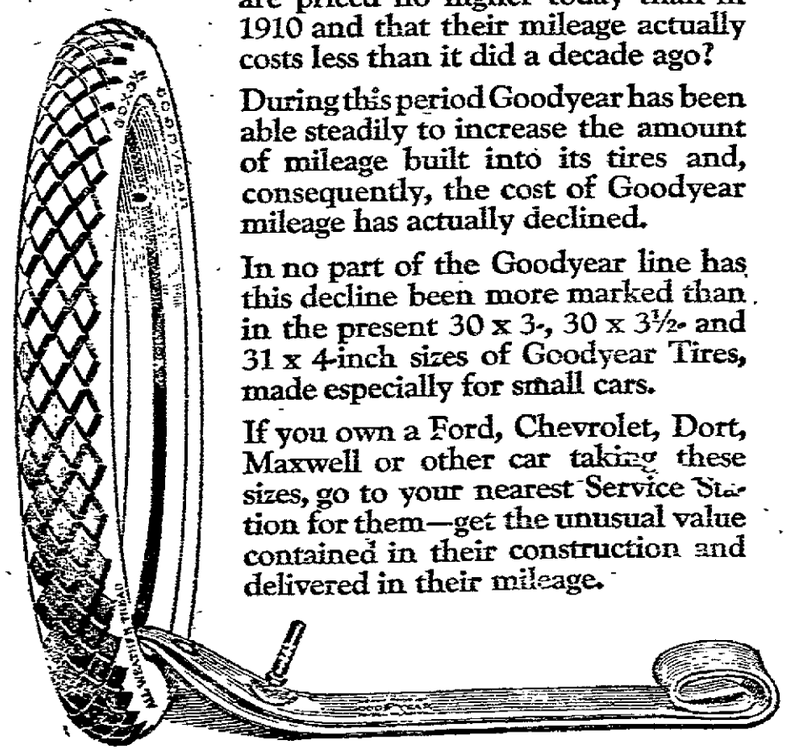

Do you realize that Goodyear Tires are priced no higher today than in 1910 and that their mileage actually costs less than it did a decade ago?

During this period Goodyear has been able steadily to increase the amount of mileage built into its tires and, consequently, the cost of Goodyear mileage has actually declined.

In no part of the Goodyear line has this decline been more marked than in the present 30 x 3-, 30 x 3½- and 31 x 4-inch sizes of Goodyear Tires, made especially for small cars.

If you own a Ford, Chevrolet, Dort, Maxwell or other car taking these sizes, go to your nearest Service Station for them—get the unusual value contained in their construction and delivered in their mileage.

30 x 3½ Goodyear Double-Cure Fabric, All-Weather Tread $23.50

30 x 3½ Goodyear Single-Cure Fabric, Anti-Skid Tread $21.50

Goodyear Heavy Tourist Tubes cost no more than the price you are asked to pay for tubes of less merit—why risk costly casings when such sure protection is available? 30x3½ size *in waterproof bag* $4.50

GOODYEAR


NEWSPAPER ARCHIVE®

Harry Clarke and the three "Vamps" in MY LADY FRIENDS

My Lady Friends, America's Great Comedy Success at the Oneonta Theatre, Thursday, Sept. 30th

Hear the musical gem, "I Want to Spread a Little Sunshine."

This international success now playing in London, Paris and Australia.


ab Binghamton and Syracuse. Mrs. H. S[illegible]an has returned to her home in Stamford after two weeks spent at the home of Mr. and Mrs. David Dixon. — Mr. and Mrs. J. C. Champlin have moved to Oneonta, where their daughter, Gertrude, will attend the Oneonta Normal. — Miss Elizabeth McNaught has resigned as bookkeeper for the Rose Telephone company. She is succeeded by Mrs. Hector Cowan jr. — Mr. and Mrs. George V. Sheffield of Pompton Lake, N. J., and Mr. and Mrs. Eben C. Spieden of Niagara Falls are guests at the home of Mr. and Mrs. W. H. Sheffield. — The Woman's Home Missionary society of the Methodist Episcopal church will meet with Mrs. H. T. Conkling, Thursday, September 30, at 2.30 p. m. — Mr. and Mrs. W. F. Clark are moving to rooms in the McClelland building on West Main street. — Mr. and Mrs. Stoddard Stevens of Hackensack, N. J., were recent guests of Mr. and Mrs. W. H. Sheffield. — The Ladies' Aid of the Methodist Episcopal church will serve a harvest supper in the church parlors on Wednesday evening, October 2[illegible].

### ABOUT TREADWELL PEOPLE.

Treadwell, Sept. 28. — Mrs. T. E. Remington returned last week from a visit in Mt. Vision and Oneonta. — Mrs. B. R. Remington and daughter of Walton were in town last week, looking after the household effects of the late Mrs. O'Donnell. — Mrs. Julia Barnes was in North Franklin to visit her sister last week. — Miss Jessie Lawson has returned to Mineola, L. I., to resume her work. — Harrison Oliver and family expect to move to Binghamton early in October. Their home here will be occupied by A. J. Davis and family. — Edwin Osborne of Cobleskill is at the home of H. Dumond for a few days' visit. — Mr. and Mrs. Melvin Howe were in Otego recently, the former to consult with Dr. Ford. — Mr. and Mrs. C. P. Hotaling of Tuxedo Park were callers in town recently. — Mrs. E. W. Hunt and Mrs. Alton Anderson went last week to spend a few days in Boston and Springfield, Mass. — William Borden and wife of Unadilla have been recent visitors in town. While here, they sold their property to Mr. York of Beerston. — Mrs. William Webb of Cortland is a guest at the home of J. H. Graham. — Fred N. VanWie and wife of Oneonta, with Mrs VanWie sr., of Troy, were Sunday guests at W. G Stoddart's. — Robert Lawton and bride of Otego were at the home of E. L. Wilcox Sunday. They were accompanied by Marguerite Potter and Henry Goldsmith. — The Epworth league held a social Tuesday evening at Walter Payne's — Frank Bugbee and wife are spending the week in Sayre, Pa., and Binghamton. — Isabelle Barlow of Meredith visited at Florence Jester's over the week-end — Mr. Aldrich, who has been living on the Ashe farm, has moved to Oneonta. — Mrs A. J. Davis was a Franklin visitor Monday — George and Alex McLean, with their wives, attended a brother's wedding near Margaretville Wednesday. — Mr. Faulkner of New Kingston is stoppping for a time with A. J. Davis. — Beryl White went last week to spend some weeks near Lake Delaware


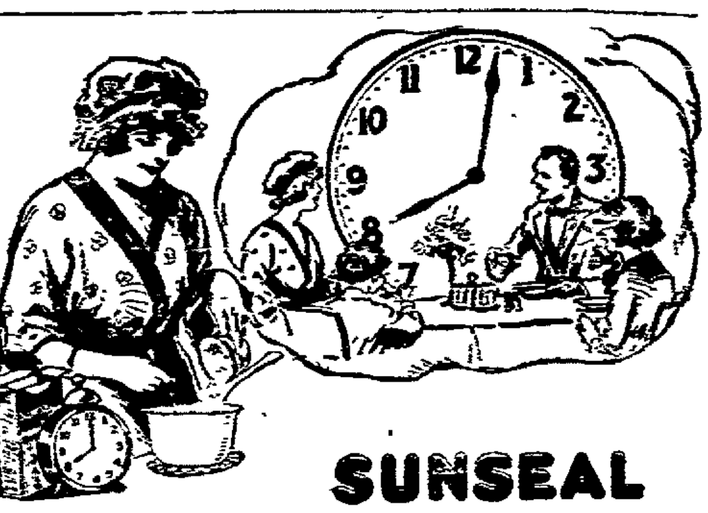

SUNSEAL

SUNNYCORN

*The* Instant-Cooked Breakfast Cereal

A delightful treat for the whole family—a new, mellow, creamy flavor that all will enjoy.

Not cornflakes, but the heart of the choicest white corn ground fine and thoroughly cooked in a patented milling process.

Ready for almost instant serving—simply stir into boiling water and it is *done*.

*Convenient, delicious, wholesome.* Try a package.

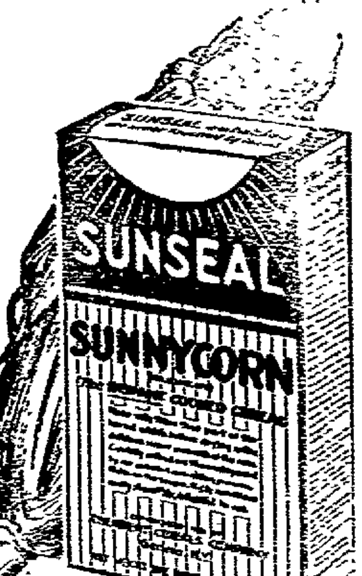


THE PATENT CEREALS CO.
GENEVA, N. Y.

*The* Advanced *Way*

THE up-to-date woman uses modern improvements wherever she can.

The modern milk is Nestlé's Every Day.

Every Day is safer than bottled milk because it's sterilized and richer because the useless water that you pay for in bottled milk has been taken out. Use it instead of cream on cereals, and in coffee; for cooking, baking and for all milk and cream purposes. Ask your grocer.

NESTLÉ'S
EVERY
DAY
MILK

*Made by the makers of Nestlé's Milk Food for Babies*

NESTLÉ'S FOOD COMPANY
NEW YORK


# DELAWARE COUNTY NEWS

## CHURCH WEDDING AT DELHI

**Miss Pauline Harper Is Bride of George Butler, of Hartford, Conn., in Pretty Ceremony.**

Delhi, Sept. 28. — A very pretty wedding took place in the Second Presbyterian church this evening at 6 o'clock, when Miss Pauline Montieth, only daughter of Mr. and Mrs. James E. Harper of this village, became the bride of George Butler of Hartford, Conn.

The bridal party entered the church at the appointed hour to the strains of the wedding march from Lohengrin, rendered by Miss Grace Robinson, and proceeded to the center of the auditorium, where the ceremony was performed in front of a huge bank of hydrangias, the church being very attractively decorated for the occasion. The bride, who looked charming in a gown of white satin, with train, and veil fastened with orange blossoms, entered leaning on the arm of her father, and carrying a bouquet of bride's roses, and was met at the altar by the groom with his best man, Frederick S. Miller of Rochester. The ceremony, which was witnessed by a large gathering of relatives and friends of the bride, was performed by Rev. George N. Makeley, pastor of the church, assisted by Rev. Dr. Frank H. Seeley of this village, formerly the bride's pastor. The double ring service was used.

The bridesmaids were Miss Elizabeth Jacobs of Tupper Lake, who wore blue taffeta and carried pink roses, and Miss Nancy Stahl of Rochester, who was gowned in pink taffeta and carried pink roses. Little Betty Hume of this village acted as flower girl and carried a basket of pink roses. The ushers were the bride's brother, Montieth Harper, and Mr. Trowbridge of Boston.

Following the ceremony, the happy gathering adjourned to the home of the bride's parents, where a delicious wedding supper was served. Later, Mr. and Mrs. Butler left on a honeymoon to points unknown, returning from which they will be at home in Hartford, Conn., where the groom is engaged in the furniture business.

The bride is one of Delhi's most popular and respected young women and will have the best wishes of a host of frineds. She is a graduate of Delaware academy and the Mechanics' Institute of Rochester, and for several years past has been engaged in settlement work at Rochester. Both Mr. and Mrs. Butler will be recipients of hearty congratulations.

### Work on State Road Delayed.

Labor troubles, rainy days and nonarrival of material have caused much delay in putting down the concrete through Delhi village. During the past few days of most glorious weather no cement was on hand, so the workmen were forced to remain idle. Within the last day or two some cement has reached Delhi and the work is again under way. The concrete being used is composed of 3½ parts crushed stone, 1½ of sand, and one of cement. The mixer can use a car of cement per day, so the transportation company is called upon to deliver five cars of material per day, as none of the material is local stuff.

### People vs. Harry Roth.

The above is a case of assault brought before Justice Telford and was furnished, by a scrap between some state road people. A jury was drawn, but so many were excused that a new venire was issued and the case adjourned for one week.

### Dairymen's Difficulties.

A largely attended meeting of the Dairymen's league was held last night in the village hall. One hundred or more members were present and were addressed by a speaker sent out from the New York office of the league. The object of the meeting was to discuss the pooling plan and to get signatures to the pooling contract. Much difference of opinion seemed to prevail and only about 30 per cent of those present signed the contract.

### Death of Mrs. William Mabon.

Grace McPhail, wife of William McPhail, died very suddenly at her home at Lake Delaware Friday at 3 p. m. from heart trouble. Mrs. Mabon was born in the town of Hamden on April 25, 1851, being the daughter of Alexander McPhail and Janet Amos. She leaves to mourn her death a husband and two children, William A., who resides on the homestead and Jennie, the wife of J. Walter Ringholm of Lake Delaware, and several grandchildren. The funeral was held on Monday, with burial in Bovina Center.

### Married at Downsville.

Beatrice Isabel Engert, daughter of Mr. and Mrs George Engert, who reside at Fraser, was married in Downsville on September 14, to Charles Henry Miller of that place.

### Rev. Makeley Preaches at Downsville.

On Sunday morning, Rev. George N. Makeley, pastor of the Second Presbyterian church in this village, preached a very interesting sermon at Downsville. The event was the rededication of the Presbyterian church and was the closing event of Old Home Week, which has been observed the past week with appropriate exercises. In the afternoon a very interesting men's meeting was held at which Rev Makeley also spoke.

### Miss Guild Engaged to Be Married.

The engagement of Miss Emily Odgen Guild was announced at a luncheon given by her sister, Mrs. Frederick Pine, at her home in Walton one evening last week. Miss Guild will be married to Raymond P. Snnn of Philadelphia, who is connected with the firm of N. W. Ayer & Son. Miss Guild is well known in this village where she has rendered violin music on several occasions.


AN EASY EFFECTIVE TREATMENT

for all forms of Piles is Dr. Leonhardt's Hem-Roid, a small tablet taken internally. Don't consent to an operation until you try Hem-Roid. Removes the cause quickly. Money back if it fails, says George S. Slade.



Plumbing & Heating
Electrical Contractors
E. J. HOUSE
7 Elm Street


### THE NEWS AT HOBART.

**B. I. Sheffield Married—Hobart Students Return to Cornell.**

Hobart, Sept. 28.—B. I. Sheffield of this place and Mrs. Burnett of Stamford were quietly married Saturday and are guests of Mr. and Mrs. W. H. Sheffield. Numerous friends will extend congratulations.

**Students Return to Cornell.**

Mr. and Mrs. W. H. Sheffield, Miss Helen Henges and the Messrs. John Cowan, James Cowan, James Stevenson and Bailey Foote motored to Binghamton today, where the young men will continue the trip to Ithaca to take up their third year work at Cornell.

Richard Mihalko, president of the Acacia fraternity of Cornell, attended the national convention at Minneapolis, Minn., and will reach Ithaca tomorrow, where he will enter Cornell for his fifth year.

**Spent Honeymoon Here.**

Mr. and Mrs. William Canfield of Stamford and Mr. and Mrs. Robert Brundage of Cannonsville were recent guests of Mr. and Mrs. Daniel Burroughs. Mrs. Brundage will be remembered as Miss Ethel Burroughs. She was recently married and is on a wedding trip

**Hobart News Notes.**

Burr L. Spring and Amasa Lawrence started on Monday morning for the Adirondacks, where they will spend two weeks in camp. — Mr. and Mrs. W. B. Fuller and Dr and Mrs. Cunningham returned Sunday from an auto trip to Binghamton. — Mrs. Barlow has returned from a two weeks' vacation trip

### Fitzpatrick Gets 60-Day Sentence.

William Fitzpatrick of Meridale, "the million dollar drunk" who was twice arrested for public intoxication, pleaded guilty when arraigned again yesterday before Judge Huntington in city court. For the second offense, following so closely as it did the first, the judge sternly reprimanded Fitzpatrick and ordered him confined to the county jail at Cooperstown for 60 days. He also was fined $10. The prisoner was taken to Cooperstown later in the day.

George Graves of this city, who was arrested Monday night for a similar offense, paid a $10 fine and was given a 60-day suspended jail sentence.


**"I Spent $1.25 on Rat-Snap and Saved the Price of a Hog."**

James McGuire, famous hog raiser of New Jersey, says. "I advise every farmer troubled with rats to use RAT-SNAP. Tried everything to get rid of rats. Spent $1.25 on RAT-SNAP. Figured the rats it killed saved the price of a hog." RAT-SNAP comes in cake form. No mixing with other food. Cats or dogs won't touch it. Three sizes, 25c, 65c, $1.25. Sold and guaranteed by Hutson's pharmacy, Miller-Strong Drug company, Slade's Drug store, C. R. Marsh, Everybody's Drug store. w-it

**New Home Week.**

Fair week over, now for real estate week. Shall I rent or build?—Neither. To rent is impossible, to build is impractical. To buy is both possible and practical. We are offering this week dozens of well built, well located, reasonably priced homes, several never advertised, several our exclusive listings. We will not publish a list today but are anxious to show our houses. A few now vacant, a few with possession soon, and all within 30 days. H. M. Bard & Son, 8 Broad street. (In business 27 years) 3t

I will be at my farm four miles from Oneonta on the state road towards West Davenport for one week. Anyone wishing sweet cider, come with your dishes, at 30c per gallon. I have one 48 and one 52 gallon barrel at 50c per gallon delivered. Stewing apples, 75c per bushel. Winter apples, hand picked $1.00 per bushel. Pears at $1.25 per bushel. Fresh cows, also October and November cows and a few spring cows milking fine. F. H. Boulton, 82 Dietz street, Oneonta. phone 562-W. tf

It now transpires that when the governor of North Carolina said "It's a long time between drinks" he was referring to Kilpnocke Highgrade coffee. 6t

For Sale—Hand-picked pears. Inquire 15 Spring street. Phone 377-J2 3t

First quality oak and chrome sole leather Baker Bros. 6t



Oakland owners regularly report mileage of from 18 to 25 miles from the gallon of gasoline and from 8,000 to 12,000 miles on tires

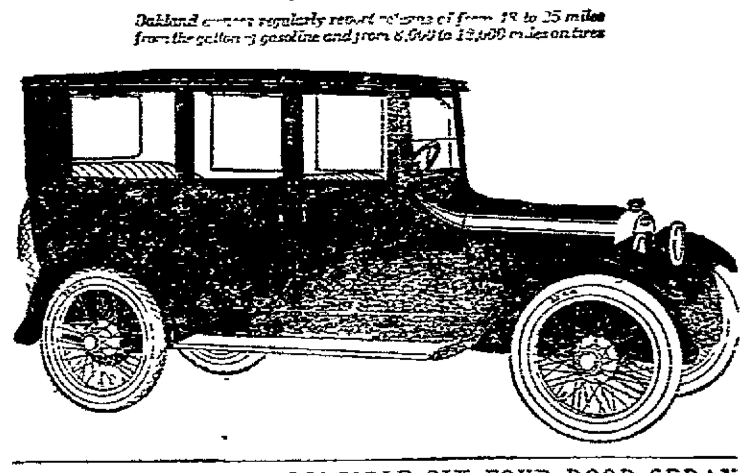

THE NEW OAKLAND SENSIBLE SIX FOUR DOOR SEDAN

OAKLAND
SENSIBLE SIX

The good things you have heard about the efficiency and economy of Oakland transportation can be confirmed in your experience if you will telephone for a demonstration.

ALL MODELS IN STOCK

Touring car, $1,395; Roadster, $1,395; Coupe, $2,065; Four Door Sedan, $2,065; f. o. b. Pontiac, Mich. Additional for Wire Wheel Equipment, $85.

FRED N. VANWIE
Distributor for Otsego and Delaware Counties



ONEONTA PUBLIC MARKET

NEXT DAY

THURSDAY, SEPTEMBER 30, 9 TO 1 P. M.

ON THE DEWAR LOT—BROAD ST.

Mr. Producer: Here's your opportunity to sell your surplus produce of all kinds.

Mr. Consumer: Buy here and secure your produce direct and at moderate prices.

By both co-operating the Public Market can be made a great utility to each.



How Much Tobacco Will My Heart Stand?

A Question Vital to Every Man Who Smokes or Chews

IT MAY COST A PRECIOUS LIFE TO FIND OUT BY EXPERIENCE.

The heart of every user of tobacco bears a double burden. It does its allotted task and then fights nicotine for supremacy. As long as the heart wins its fight, when it does, be thankful, but before the final victory of nicotine you pass through many stages of decline and decay and suffer many pains. Hearts are like human beings — some are stronger than others, therefore some hearts will stand more tobacco than others, but there is a limit to what any heart can stand. The man who puts his additional strain on his heart [illegible] by smoking cigarettes, a pipe or cigars or chewing tobacco — is taking a man's chance with health and life to lose and nothing to win but the chance that he may not lose them. He is indulging in a costly habit at the expense of precious health. Ask any doctor anywhere, and he will tell you that [illegible] tobacco is injurious and that it is [illegible] better to quit the habit than to experiment to find out how much tobacco your heart will stand without serious results.

But the thought of quitting is unpleasant to most men—even to those who know that tobacco injures them—and to really quit takes more will power than they have and causes more suffering than they can voluntarily endure. To quit the habit make it easy for yourself by getting Nicotol tablets and taking them as directed. The habit really quits you and its departure is a pleasure equal to its indulgence.

If you want to know how much easier it is to quit the habit with Nicotol than without it, go twenty-four hours without tobacco and note what an effort it costs you, then begin using it as usual and take Nicotol tablets. At the end of a week discontinue smoking or chewing for a day and it is probable you will have no desire to resume. At least your desire will be greatly diminished and another week or two should make it not only possible, but a pleasure to quit.

NOTE. Dr. Connor, formerly of Johns Hopkins hospital, under whose advice Nicotol has often been used, said when this statement was shown to him: "I have known Nicotol to conquer the tobacco habit in less than ten days time and [illegible] therefore recommend it highly." When the doctor's statement was shown to one of our leading druggists he said: "Nicotol is truly a wonderful remedy for the tobacco habit, way ahead of anything we have ever sold before. We are authorized by the manufacturers to refund the money to every dissatisfied customer and we would not jeopardize the use of our name unless the remedy possessed unusual merit." Nicotol is sold in this city under an ironclad money back guarantee by all up-to-date druggists including Marsh, The Druggist, City Drug store


**NOTICE TO CREDITORS.**

Pursuant to an order of Shirley L. Huntington, Surrogate of the county of Otsego, notice is hereby given, according to law, to all persons having claims against the estate of Robert Dougherty, deceased, late of the town of Middlefield, in said county, that they are required to exhibit the same, with vouchers thereof, to the undersigned executor of the last Will and Testament of the said deceased, at the Wilber National bank in the city of Oneonta in said county, on or before the 1st day of April, next.

Dated September 27, 1920.

Frank C. Huntington, Attorney for Executor, Oneonta, N. Y. — Robert Hall, Executor.

**Notice to Creditors.**

Pursuant to an order of Shirley L. Huntington, Surrogate of the county of Otsego, notice is hereby given, according to law, to all persons having claims against the estate of Anna Augusta Russell, deceased, late of the City of Oneonta, in said county, that they are required to exhibit the same, with vouchers thereof, to the undersigned Executor of the last Will and Testament of the said deceased, at the office of Claude V. Smith, in the City of Oneonta, in said county, on or before the 20th day of October, next.

Dated April 10, 1920.

Claude V. Smith, Attorney for Executrix, Oneonta, N. Y. — Eliza Lewis, Executrix.


HOME SAVINGS BANK

13 North Pearl St., Albany, N. Y.

Assets over $14,500,000

We Pay 4½% Interest ON DEPOSITS

You will find it convenient to have a Savings Account in our Bank. Send for a Booklet.


NEWSPAPERARCHIVE® NEWSPAPERARCHIVE®